

**NOTICE!!**

**These documents have been scanned!**

**Do not place un-scanned documents beneath this notice!**

**Do not remove this notice from this file!**

GPO Jacket No. 560-102  
Print Order 61540  
Rise Business Services, LLC  
Job=AZ15 5/20/2019



Box Number= AZ15070



Claim Begin-End: AMC397893-AMC397900

1 Initial Receipt



AZ15070-11

AMC397273-AMC397967

**United States Department of the Interior**  
**Bureau of Land Management**  
 BUSINESS & SUPPORT SVCS DIV  
 ONE N CENTRAL AVE SUITE 800  
 PHOENIX, AZ 85004 -4427  
 Phone: (602) 417-9200

Receipt

No:

2010939

Transaction #: 2075785

Date of Transaction: 10/06/2009

**ENTERED INTO COMPUTER**

OCT 20 2009 *PS*

CUSTOMER: BANDNA MISRA  
 3937 TROPICAL VINE ST  
 LAS VEGAS, NV 89147-8076 US

*15 + 30 + 125 = 170 + 140 = 310 per claim*

*310 x 4 = 1240 ~~1250~~ + 15 x 4 = 60 = 1300 1512 - 1300 = 212 Refund*

LINE #	QTY	DESCRIPTION	REMARKS	UNIT PRICE	TOTAL
1	8.00	LOCATABLE MINERALS / MINING CLAIMS-NEW, UNADJUD, ONE OR MORE AUTH NOS / NEW MINING CLAIM LOCATION FEE \$34 <b>CASES:</b> AMC397893/\$34.00, AMC397894/\$34.00, AMC397895/\$34.00, AMC397896/\$34.00, AMC397897/\$34.00, AMC397898/\$34.00, AMC397899/\$34.00, AMC397900/\$34.00		- n/a -	272.00
2	8.00	LOCATABLE MINERALS / MINING CLAIMS-NEW, UNADJUD, ONE OR MORE AUTH NOS / NEW MINING CLAIM MAINT FEE \$140 <b>CASES:</b> AMC397893/\$140.00, AMC397894/\$140.00, AMC397895/\$140.00, AMC397896/\$140.00, AMC397897/\$140.00, AMC397898/\$140.00, AMC397899/\$140.00, AMC397900/\$140.00		- n/a -	1120.00
3	8.00	LOCATABLE MINERALS / MINING CLAIMS-NEW, UNADJUD, ONE OR MORE AUTH NOS / NEW MINING CLAIM PROCESSING FEE \$15 <b>CASES:</b> AMC397893/\$15.00, AMC397894/\$15.00, AMC397895/\$15.00, AMC397896/\$15.00, AMC397897/\$15.00, AMC397898/\$15.00, AMC397899/\$15.00, AMC397900/\$15.00		- n/a -	120.00
<b>TOTAL:</b>					<b>\$1,512.00</b>

PAYMENT INFORMATION			
1	AMOUNT:	500.00	POSTMARKED: N/A
	TYPE:	CHECK	RECEIVED: 10/06/2009
	CHECK NO:	58344915222	
	NAME:	MISRA, BANDNA 3937 TROPICAL VINE ST LAS VEGAS NV 89147-8076 US	
2	AMOUNT:	500.00	POSTMARKED: N/A
	TYPE:	CHECK	RECEIVED: 10/06/2009
	CHECK NO:	58344915233	
	NAME:	MISRA, BANDNA 3937 TROPICAL VINE ST LAS VEGAS NV 89147-8076 US	

3	AMOUNT:	500.00	POSTMARKED:	N/A
	TYPE:	CHECK	RECEIVED:	10/06/2009
	CHECK NO:	58344915244		
	NAME:	MISRA, BANDNA 3937 TROPICAL VINE ST LAS VEGAS NV 89147-8076 US		
4	AMOUNT:	12.00	POSTMARKED:	N/A
	TYPE:	CHECK	RECEIVED:	10/06/2009
	CHECK NO:	58344915255		
	NAME:	MISRA, BANDNA 3937 TROPICAL VINE ST LAS VEGAS NV 89147-8076 US		

REMARKS	

This receipt was generated by the automated BLM Collections and Billing System and is a paper representation of a portion of the official electronic record contained therein.

**NOTICE!!**

**These documents have been scanned!**

**Do not place un-scanned documents beneath this notice!**

**Do not remove this notice from this file!**

GPO Jacket No. 560-102  
Print Order 61540  
Rise Business Services, LLC  
Job=AZ15 5/20/2019



Box Number= AZ15070



Claim Begin-End: AMC397893-AMC397900

2 Correspondence



AZ15070-11

AMC397273-AMC397967

7/8/10  
 ATJ  
 7/8/10  
 S. Janner

JUL 08 2010

In Reply Refer To:  
 3800 (9310) AT  
 AMC397901, AMC397893

CERTIFIED MAIL - RETURN RECEIPT REQUESTED No. 7010 0780 0001 4667 9257

DECISION	
Misra Bandna; Neha Gupta	: AMC397905 – 397908,
Humanitarian Foundation	: AMC397897 - 397900
3937 Tropical Vine Street	: JAS-5 thru JAS-8,
Las Vegas, Nevada 89147-8076	: MANJ-5 thru MANJ-8

---

Mining Claims Declared Null and Void Ab Initio

Pursuant to Title 43 Code of Federal Regulations (CFR) 3832.1, this office received your notices of location for recordation of mining claims. An insufficient amount of money was received with the claims. Therefore, the claims listed above are declared null and void ab initio.

The location dates on the claims are prior to September 1, 2009, which means they were located in the 2009 assessment year. Therefore, in accordance with 43 CFR 3830.21, \$170 per claim was due at the time of recording (\$15 service fee, \$30 location fee, and \$125 maintenance fee for the 2009 assessment year). However, because you did not record the claims until after September 1, 2009, the 2010 assessment year fee of \$140 was also due at the time of recordation (a total of \$310 per claim). In accordance with 43 CFR 3830.25 and 3830.91, the fees must be paid in full at the time you record a new mining claim, or the claim will be forfeited. Therefore, after subtracting the \$15 per claim non-refundable processing fee for each claim, the remaining funds were applied to as many claims as possible, and those claims are in good standing. However, there was not enough money to pay the fees for the claims listed above. Therefore, the claims listed above are declared null and void and will be closed. A refund will be issued for any remaining money.

This decision may be appealed to the Interior Board of Land Appeals, Office of the Secretary, in accordance with the regulations contained in 43 CFR, Part 4, and the enclosed Form 1842-1. If an appeal is taken, your notice of appeal must be filed in this office (at the above address) within

30 days from receipt of this decision. The appellant has the burden of showing that the decision appealed from is in error.

If you wish to file a petition pursuant to regulation 43 CFR 4.21 (58 FR 4939, January 19, 1993), for a stay of the effectiveness of this decision during the time that your appeal is being reviewed by the Board, the petition for a stay must accompany your notice of appeal. A petition for a stay is required to show sufficient justification based on the standards listed below. Copies of the notice of appeal and petition for a stay must also be submitted to each party named in this decision and to the Interior Board of Land Appeals and to the appropriate Office of the Solicitor (see 43 CFR 4.413) at the same time the original documents are filed with this office. If you request a stay, you have the burden of proof to demonstrate that a stay should be granted.

#### Standards for Obtaining a Stay

Except as otherwise provided by law or other pertinent regulation, a petition for a stay of a decision pending appeal shall show sufficient justification based on the following standards:

- (1) The relative harm to the parties if the stay is granted or denied,
- (2) The likelihood of the appellant's success on the merits,
- (3) The likelihood of immediate and irreparable harm if the stay is not granted, and
- (4) Whether the public interest favors granting the stay.

If additional information is required, please contact Amy Thrower at 602-417-9334. Please include your AMC serial number(s) on all correspondence.

Stephen K. Hansen  
Acting Group Administrator  
Renewable and Mineral Resources

Enclosure

AThrower:met:7/7/10

UNITED STATES  
POSTAL SERVICE

Tracking Information

Tracking Information

Label/Receipt Number: **7010 0780 0001 4667 9257**

Service(s): **Certified Mail™**

Status: **Delivered**

Your item was delivered at 10:20 am on July 16, 2010 in LAS VEGAS, NV 89147.

Enter Label/Receipt Number.

Detailed Results:

- **Delivered, July 16, 2010, 10:20 am, LAS VEGAS, NV 89147**
- **Notice Left, July 10, 2010, 9:32 am, LAS VEGAS, NV 89147**

Tracking Information

Get current event information or updates for your item sent to you or others by email.



May 5, 2010

In Reply Refer To:  
3800 (9310) AT  
AMC397901, AMC397893

CERTIFIED MAIL - RETURN RECEIPT REQUESTED No. 7009 1410 0001 7124 1363

DECISION

MISRA BANDNA; NEHA GUPTA  
HUMANITARIAN FNDTN  
3937 TROPICAL VINE ST  
LAS VEGAS, NV 89147-8076

: This Decision Affects the Claims  
: Shown in the Block Below.  
:

---

AMC397905 - 397908, 397897 - 397900  
JAS-5 THRU JAS 8, MANJ-5 THRU MANJ-8

---

Mining Claims Declared Null and Void Ab Initio

Pursuant to Title 43 Code of Federal Regulations (CFR) 3832.1, this office received your notices of location for recordation of mining claims. An insufficient amount of money was received with the claims. Therefore, the claims listed above are declared null and void ab initio.

The location dates on the claims are prior to September 1, 2009, which means they were located in the 2009 assessment year. Therefore, in accordance with 43 CFR 3830.21, \$170 per claim was due at the time of recording (\$15 service fee, \$30 location fee, and \$125 maintenance fee for the 2009 assessment year). However, because you did not record the claims until after September 1, 2009, the 2010 assessment year fee of \$140 was also due at the time of recordation (a total of \$310 per claim). In accordance with 43 CFR 3830.25 and 3830.91, the fees must be paid in full at the time you record a new mining claim, or the claim will be forfeited. Therefore, after subtracting the \$15 per claim non-refundable processing fee for each claim, the remaining funds were applied to as many claims as possible, and those claims are in good standing. However, there was not enough money to pay the fees for the claims listed above. Therefore, the claims listed above are declared null and void and will be closed. A refund will be issued for any remaining money.



This decision may be appealed to the Interior Board of Land Appeals, Office of the Secretary, in accordance with the regulations contained in 43 CFR, Part 4, and the enclosed Form 1842-1. If an appeal is taken, your notice of appeal must be filed in this office (at the above address) within 30 days from receipt of this decision. The appellant has the burden of showing that the decision appealed from is in error.

If you wish to file a petition pursuant to regulation 43 CFR 4.21 (58 FR 4939, January 19, 1993), for a stay of the effectiveness of this decision during the time that your appeal is being reviewed by the Board, the petition for a stay must accompany your notice of appeal. A petition for a stay is required to show sufficient justification based on the standards listed below. Copies of the notice of appeal and petition for a stay must also be submitted to each party named in this decision and to the Interior Board of Land Appeals and to the appropriate Office of the Solicitor (see 43 CFR 4.413) at the same time the original documents are filed with this office. If you request a stay, you have the burden of proof to demonstrate that a stay should be granted.

#### Standards for Obtaining a Stay

Except as otherwise provided by law or other pertinent regulation, a petition for a stay of a decision pending appeal shall show sufficient justification based on the following standards:

- (1) The relative harm to the parties if the stay is granted or denied,
- (2) The likelihood of the appellant's success on the merits,
- (3) The likelihood of immediate and irreparable harm if the stay is not granted, and
- (4) Whether the public interest favors granting the stay.

If additional information is required, please contact Amy Thrower at 602-417-9334. Please include your AMC serial number(s) on all correspondence.

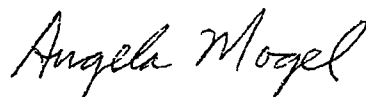

Angela Mogel  
Group Administrator  
Renewable and Mineral Resources

Enclosure

AThrower:lm:0505010

**NOTICE!!**

**These documents have been scanned!**

**Do not place un-scanned documents beneath this notice!**

**Do not remove this notice from this file!**

GPO Jacket No. 560-102  
Print Order 61540  
Rise Business Services, LLC  
Job=AZ15 5/20/2019



Box Number= AZ15070



Claim Begin-End: AMC397893-AMC397900

3 Transfers



AZ15070-11

AMC397273-AMC397967

**NO  
DOCUMENTS  
FOUND**

NO DOCUMENTS FOUND  
NO DOCUMENTS FOUND

**NOTICE!!**

**These documents have been scanned!**

**Do not place un-scanned documents beneath this notice!**

**Do not remove this notice from this file!**

GPO Jacket No. 560-102  
Print Order 61540  
Rise Business Services, LLC  
Job=AZ15 5/20/2019



Box Number= AZ15070



Claim Begin-End: AMC397893-AMC397900

4 Annual Filings



AZ15070-11

AMC397273-AMC397967

397893

397901

August 17, 2018

Bandna Misra  
3937 Tropical Vine St  
Las Vegas, Nevada 89147  
Phone: (702) 460-4050

Arizona State Office  
One North Central Avenue  
Suite 800  
Phoenix, AZ 85004-4427  
Phone: (602) 417-9200

RECEIVED  
BLM AT STATE OFFICE  
2018 AUG 21 P 1:29  
PHOENIX, ARIZONA

BLM Annual Filing Dept.,

I am paying the annual maintenance fees for the eight Mineral Claims in Mohave County, Arizona. This payment covers the period September 1, 2018 to September 1, 2019.

Claim names: Manj 1, Manj 2, Manj 3, Manj 4  
Meridian 14, Township 15N, Range 13 W, Section 8, NW/SW subdivision.  
AMC397893; AMC397894; AMC397895; AMC397896

Claim names: Jas 1-4, Jas 2, Jas 3, Jas 4  
Meridian 14, Township 15N, Range 13W, Section 8, NW subdivision.  
AMC397901; AMC397902; AMC397903; AMC397904

Total fees for these Eight Claims are  $\$155 \times 8 = \$1,240$

I am also enclosing my confidential credit card number authorizing BLM Arizona to charge my ~~credit card~~ for \$1,240.00 only.

~~Credit Card:~~ Check # 1091

# 4243487

ENTERED  
AUG 28 2018  
BY: R. Am

Bandna Misra  
3937 Tropical vine st  
Lv NV 89147

125 VEGAS NV 89102

17 AUG 2018 PM 4 L

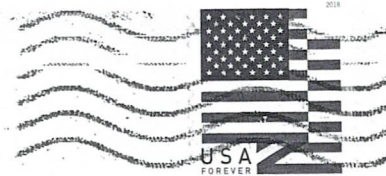

BLM  
Arizona state office  
One North Central Avenue  
Suite 800  
Phoenix, AZ 85004-4427

PHOENIX, ARIZONA

2018 AUG 21 P 1:29

RECEIVED  
BLM AZ STATE OFFICE

85004-442700

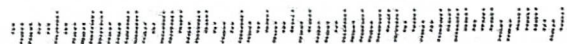

Bandna Misra  
3937 Tropical vine st  
Lv NV 89147

17 AUG 2018 PM 4 L



BLM  
Arizona state office  
One North Central Avenue  
Suite 800  
Phoenix, AZ 85004-4427

PHOENIX, ARIZONA

2018 AUG 21 P 1:29

RECEIVED  
BLM AZ STATE OFFICE

85004-442700

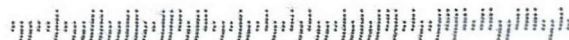

**United States Department of the Interior**  
**Bureau of Land Management**  
 DIV OF LANDS, MINRLS & ENERGY  
 ONE N CENTRAL AVE  
 PHOENIX, AZ 85004 -4427  
 Phone: 602-417-9200

Receipt

No: 4243487

<b>Transaction #:</b> 4358925	
<b>Date of Transaction:</b> 08/24/2018	
CUSTOMER:	
DEEPAK SHARMA 3937 TROPICAL VINE ST LAS VEGAS,NV 89147-8076 US	

LINE #	QTY	DESCRIPTION	REMARKS	UNIT PRICE	TOTAL
1	1.00	LOCATABLE MINERALS / MINING CLAIMS- NOT NEW-UNADJUD,ONE AUTH NO. ONLY / MINING CLAIM MONEY RECEIVED CASES: AMC397893/\$1240.00	MAINT 2019/8	- n/a -	1240.00
<b>TOTAL:</b>					<b>\$1,240.00</b>

PAYMENT INFORMATION			
1	AMOUNT:	1240.00	POSTMARKED: N/A
	TYPE:	CHECK	RECEIVED: 08/21/2018
	CHECK NO:	1091	
	NAME:	SHARMA, DEEPAK 3937 TROPICAL VINE ST LAS VEGAS NV 89147-8076 US	

REMARKS

This receipt was generated by the automated BLM Collections and Billing System and is a paper representation of a portion of the official electronic record contained therein.



397893

397901

August 17, 2017

Bandna Misra  
3937 Tropical Vine St  
Las Vegas, Nevada 89147  
Phone: (702) 460-4050

Arizona State Office  
One North Central Avenue  
Suite 800  
Phoenix, AZ 85004-4427  
Phone: (602) 417-9200

PHOENIX, ARIZONA

2017 AUG 18 P 3:18

RECEIVED  
BLM AZ STATE OFFICE

BLM Annual Filing Dept.,

I am paying the annual maintenance fees for the eight Mineral Claims in Mohave County, Arizona. This payment covers the period September 1, 2016 to September 1, 2018

Claim names: Manj 1, Manj 2, Manj 3, Manj 4  
Meridian 14, Township 15N, Range 13 W, Section 8, NW/SW subdivision.  
AMC397893; AMC397894; AMC397895; AMC397896

Claim names: Jas 1, Jas 2, Jas 3, Jas 4  
Meridian 14, Township 15N, Range 13W, Section 8, NW subdivision.  
AMC397901; AMC397902; AMC397903; AMC397904

Total fees for these Eight Claims are  $\$155 \times 8 = \$1,240$

I am also enclosing my confidential credit card number authorizing BLM Arizona to charge my credit card for \$1,240.00 only.

~~Credit Card:~~ Check # 1012 Dated 08/15/17

ENTERED  
AUG 24 2017  
BY: Ram

# 3947394

**United States Department of the Interior**  
**Bureau of Land Management**  
 DIV OF LANDS, MINRLS & ENERGY  
 ONE N CENTRAL AVE  
 PHOENIX, AZ 85004 -4427  
 Phone: 602-417-9200

Receipt

No: 3947394

<b>Transaction #:</b> 4057104	
<b>Date of Transaction:</b> 08/21/2017	
CUSTOMER:	
BANDNA MISRA 3937 TROPICAL VINE ST LAS VEGAS,NV 89147-8076 US	

LINE #	QTY	DESCRIPTION	REMARKS	UNIT PRICE	TOTAL
1	1.00	LOCATABLE MINERALS / MINING CLAIMS- NOT NEW-UNADJUD,ONE AUTH NO. ONLY / MINING CLAIM MONEY RECEIVED CASES: AMC397893/\$1240.00	MAINT 2018/8	- n/a -	1240.00
<b>TOTAL:</b>					<b>\$1,240.00</b>

PAYMENT INFORMATION					
1	AMOUNT:	1240.00	POSTMARKED:	08/16/2017	
	TYPE:	CHECK	RECEIVED:	08/18/2017	
	CHECK NO:	1012			
	NAME:	DEEPAK SHARMA MD LTD 3937 TROPICAL VINE ST LAS VEGAS NV 89147-8076 US			

REMARKS

This receipt was generated by the automated BLM Collections and Billing System and is a paper representation of a portion of the official electronic record contained therein.

AMC 397893

AMC 397901

**RECORDED REQUESTED BY:**  
Bandna Misra of 3937 Tropical Vine St.  
Las Vegas, Nevada 89147

**WHEN RECORDED MAIL THIS  
DEED AND TAX STATEMENTS TO:**  
Bandna Misra of 3937 Tropical Vine St.  
Las Vegas, Nevada 89147

RECEIVED  
2017 APR 17 P  
PHOENIX, ARIZONA

**GRANT BARGAIN and SALE DEED**

**THIS INDENTURE WITNESSETH: That on the 7th day of October, 2016**  
**Neha Gupta, sole Trustee of Neha Gupta Humanitarian Foundation**  
**Trust, located at 1234 12th Street, #2, Santa Monica, California, USA**  
**90401, hereinafter called "Grantor",**

**for and in consideration of the sum of Ten Dollars (\$10) and other valu-**  
**able considerations which is hereby acknowledged, paid by the party**  
**of the second part, does hereby grant, release, and forever quitclaim**  
**unto the Grantee,**

**Bandna Misra of 3937 Tropical Vine Street, Las Vegas, Nevada 89147**  
**hereinafter called "Grantee"**

**her entire vested interest in the following Bureau of Land Management**  
**eight mineral claims:**

**Claim names: Manj 1, Manj 2, Manj 3, Manj 4**  
**Meridian 14, Township 15N, Range 13 W, Section 8, NW/SW subdivision.**  
**AMC397893; AMC397894; AMC397895; AMC397896**

**Claim names: Jas 1-4, Jas 2, Jas 3, Jas 4**  
**Meridian 14, Township 15N, Range 13W, Section 8, NW subdivision.**  
**AMC397901; AMC397902; AMC397903; AMC397904**First Lot:

**ENTERED**  
APR 23 2017  
BY: BWZ

**This Grant Bargain and Sale Deed was signed by Neha Gupta, sole  
Trustee of the Neha Gupta Humanitarian Foundation Trust in front of a  
Public Notary**

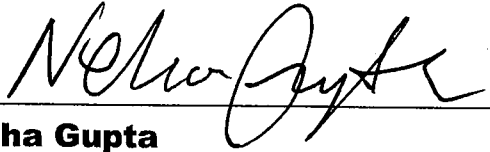

**Neha Gupta**

**PUBLIC NOTARY** *see attachment Ch*

PHOENIX, ARIZONA  
2017 APR 17 P 3:38

# CALIFORNIA ALL-PURPOSE CERTIFICATE OF ACKNOWLEDGMENT

A notary public or other officer completing this certificate verifies only the identity of the individual who signed the document to which this certificate is attached, and not the truthfulness, accuracy, or validity of that document.

State of California

County of Los Angeles

On Oct 11, 2014 before me, Diana Garcia, Notary Public,  
(Here insert name and title of the officer)

personally appeared Neha Gupta

who proved to me on the basis of satisfactory evidence to be the person(s) whose name(s) is/are subscribed to the within instrument and acknowledged to me that he/she/they executed the same in his/her/their authorized capacity(ies), and that by his/her/their signature(s) on the instrument the person(s), or the entity upon behalf of which the person(s) acted, executed the instrument.

I certify under PENALTY OF PERJURY under the laws of the State of California that the foregoing paragraph is true and correct.

WITNESS my hand and official seal.

Diana Garcia  
Signature of Notary Public

(Notary Seal)

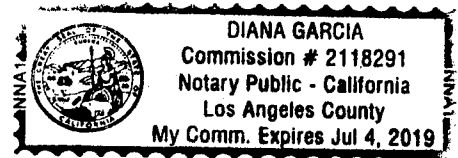

## ADDITIONAL OPTIONAL INFORMATION

### INSTRUCTIONS FOR COMPLETING THIS FORM

Any acknowledgment completed in California must contain verbiage exactly as appears above in the notary section or a separate acknowledgment form must be properly completed and attached to that document. The only exception is if a document is to be recorded outside of California. In such instances, any alternative acknowledgment verbiage as may be printed on such a document so long as the verbiage does not require the notary to do something that is illegal for a notary in California (i.e. certifying the authorized capacity of the signer). Please check the document carefully for proper notarial wording and attach this form if required.

- State and County information must be the State and County where the document signer(s) personally appeared before the notary public for acknowledgment.
- Date of notarization must be the date that the signer(s) personally appeared which must also be the same date the acknowledgment is completed.
- The notary public must print his or her name as it appears within his or her commission followed by a comma and then your title (notary public).
- Print the name(s) of document signer(s) who personally appear at the time of notarization.
- Indicate the correct singular or plural forms by ~~crossing off~~ **crossing off** incorrect forms (i.e. ~~he/she/they~~, is /are ) or circling the correct forms. Failure to correctly indicate this information may lead to rejection of document recording.
- The notary seal impression must be clear and photographically reproducible. Impression must not cover text or lines. If seal impression smudges, re-seal if a sufficient area permits, otherwise complete a different acknowledgment form.
- Signature of the notary public must match the signature on file with the office of the county clerk.
  - ❖ Additional information is not required but could help to ensure this acknowledgment is not misused or attached to a different document.
  - ❖ Indicate title or type of attached document, number of pages and date.
  - ❖ Indicate the capacity claimed by the signer. If the claimed capacity is a corporate officer, indicate the title (i.e. CEO, CFO, Secretary).
- Securely attach this document to the signed document

### DESCRIPTION OF THE ATTACHED DOCUMENT

Grant Bargain and  
(Title or description of attached document)

State Deed  
(Title or description of attached document continued)

Number of Pages 2 Document Date 10/11/14

(Additional information)

### CAPACITY CLAIMED BY THE SIGNER

- Individual (s)  
 Corporate Officer

(Title)

- Partner(s)  
 Attorney-in-Fact  
 Trustee(s)  
 Other \_\_\_\_\_

**United States Department of the Interior**  
**Bureau of Land Management**  
 DIV OF LANDS, MINRLS & ENERGY  
 ONE N CENTRAL AVE  
 PHOENIX, AZ 85004 -4427  
 Phone: 602-417-9200

Receipt

No: 3811966

<b>Transaction #:</b> 3919792	
<b>Date of Transaction:</b> 04/18/2017	
<b>CUSTOMER:</b>	
DEEPAK SHARMA 3937 TROPICAL VINE ST LAS VEGAS,NV 89147-8076 US	

LINE #	QTY	DESCRIPTION	REMARKS	UNIT PRICE	TOTAL
1	1.00	LOCATABLE MINERALS / MINING CLAIMS- NOT NEW-UNADJUD,ONE AUTH NO. ONLY / MINING CLAIM MONEY RECEIVED <b>CASES: AMC397893/\$80.00</b>	TRF/8	- n/a -	80.00
<b>TOTAL:</b>					<b>\$80.00</b>

PAYMENT INFORMATION					
1	AMOUNT:	80.00	POSTMARKED:	04/12/2017	
	TYPE:	CHECK	RECEIVED:	04/17/2017	
	CHECK NO:	1272			
	NAME:	MISRA, BANDNA 3937 TROPICAL VINE ST LAS VEGAS NV 89147-8076 US			

REMARKS

This receipt was generated by the automated BLM Collections and Billing System and is a paper representation of a portion of the official electronic record contained therein.

April 4, 2017

Bandna Misra  
3937 Tropical Vine St  
Las Vegas, NV 89147

BLM Arizona  
1 N. Central Avenue  
Suite 800  
Phoenix, AZ 85004

RECEIVED  
2017 APR 17 P 3:37  
PHOENIX, ARIZONA

BLM Arizona transfer deed depl.

I am sending \$80.00 check. please record the transfer deed.

Thank you.

~~Bandna Misra~~

# B811966

397893

397901

August 17, 2016

Bandna Misra  
3937 Tropical Vine St  
Las Vegas, Nevada 89147  
Phone: (702) 460-4050

RECEIVED  
BLM AZ STATE OFFICE

2016 AUG 12 P 2:53

PHOENIX, ARIZONA

Arizona State Office  
One North Central Avenue  
Suite 800  
Phoenix, AZ 85004-4427  
Phone: (602) 417-9200

BLM Annual Filing Dept.,

I am paying the annual maintenance fees for the eight Mineral Claims in Mohave County, Arizona. This payment covers the period September 1, 2016 to September 1, 2017.

Claim names: Manj 1, Manj 2, Manj 3, Manj 4  
Meridian 14, Township 15N, Range 13 W, Section 8, NW/SW subdivision.  
AMC397893; AMC397894; AMC397895; AMC397896

Claim names: Jas 1-4, Jas 2, Jas 3, Jas 4  
Meridian 14, Township 15N, Range 13W, Section 8, NW subdivision.  
AMC397901; AMC397902; AMC397903; AMC397904

Total fees for these Eight Claims are  $\$155 \times 8 = \$1,240$

I am also enclosing my confidential credit card number authorizing BLM Arizona to charge my credit card for \$1,240.00 only.

~~Credit Card:~~ Check Number # 2703

Amount \$1240.00

Date 08/02/2016

RECEIVED  
AUG 17 2016  
BY: Ram

# 3630260



Bandna Misra  
3937 Tropical Vine St  
Las Vegas, NV 89147

LAS VEGAS NV 890

09 AUG 2016 PM 4 L

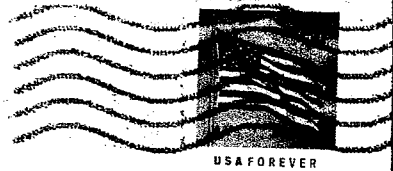

BLM Arizona  
Arizona state office  
One North Central Avenue  
Suite 800  
Phoenix, AZ 85004-4427

PHOENIX, ARIZONA

2016 AUG 12 P 2:53

RECEIVED  
BLM AZ STATE OFFICE

8500434427 0041

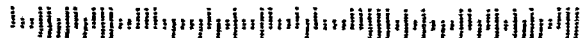

**United States Department of the Interior  
Bureau of Land Management  
DIV OF LANDS, MINRLS & ENERGY  
ONE N CENTRAL AVE  
PHOENIX, AZ 85004 -4427  
Phone: 602-417-9200**

Receipt

No: 3630260

<b>Transaction #:</b> 3734048	
<b>Date of Transaction:</b> 08/15/2016	
<b>CUSTOMER:</b>	
BANDNA MISRA 3937 TROPICAL VINE ST LAS VEGAS,NV 89147-8076 US	

LINE #	QTY	DESCRIPTION	REMARKS	UNIT PRICE	TOTAL
1	1.00	LOCATABLE MINERALS / MINING CLAIMS- NOT NEW-UNADJUD,ONE AUTH NO. ONLY / MINING CLAIM MONEY RECEIVED <b>CASES: AMC397893/\$1240.00</b>	MAINT 2017/8	- n/a -	1240.00
<b>TOTAL:</b>					<b>\$1,240.00</b>

PAYMENT INFORMATION			
1	AMOUNT:	1240.00	POSTMARKED: 08/09/2016
	TYPE:	CHECK	RECEIVED: 08/12/2016
	CHECK NO:	2703	
	NAME:	MISRA, BANDNA 3937 TROPICAL VINE ST LAS VEGAS NV 89147-8076 US	

<b>REMARKS</b>

This receipt was generated by the automated BLM Collections and Billing System and is a paper representation of a portion of the official electronic record contained therein.

397893

397901

August 17, 2015

Bandna Misra  
3937 Tropical Vine St  
Las Vegas, Nevada 89147  
Phone: (702) 460-4050

Arizona State Office  
One North Central Avenue  
Suite 800  
Phoenix, AZ 85004-4427  
Phone:(602) 417-9200

**RECEIPT # 3377601**

BLM Annual Filing Dept.,

I am paying the annual maintenance fees for the eight Mineral Claims in Mohave County, Arizona. This payment covers the period September 1, 2015 to September 1, 2016.

Claim names: Manj 1, Manj 2, Manj 3, Manj 4  
Meridian 14, Township 15N, Range 13 W, Section 8, NW/SW subdivision.  
AMC397893; AMC397894; AMC397895; AMC397896

Claim names: Jas 1-4, Jas 2, Jas 3, Jas 4  
Meridian 14, Township 15N, Range 13W, Section 8, NW subdivision.  
AMC397901; AMC397902; AMC397903; AMC397904

Total fees for these Eight Claims are \$155 X 8 = \$1,240

I am also enclosing my confidential credit card number authorizing BLM Arizona to charge mv credit card for \$1,240.00 only.

Credit Card: \_\_\_\_\_

  
Authorized Signature

**ENTERED**  
AUG 28 2015  
BY: RE

RECEIVED  
BLM ARIZONA OFFICE  
2015 AUG 25 P 2:46  
PHOENIX, ARIZONA

Bandna Misra  
3937 Tropical vine St  
Las Vegas, Nevada 89147

LAS VEGAS NV 89000

18 AUG 2015 PM 4 L



RECEIVED  
BLM AZ STATE OFFICE

2015 AUG 25 P 2: 05

PHOENIX, ARIZONA

Arizona State office  
One North Central Avenue  
Suite 800  
Phoenix, AZ 85004-4427

85004442700



Bandna Misra  
3937 Tropical vine St  
Las Vegas, Nevada 89147

LAS VEGAS NV 890

18 AUG 2015 PM 4 L



RECEIVED  
BLM AZ STATE OFFICE

2015 AUG 25 P 2:05

PHOENIX, ARIZONA

Arizona State office  
One North Central Avenue  
Suite 800  
Phoenix, AZ 85004-4427

85004442700



**United States Department of the Interior**  
**Bureau of Land Management**  
 LANDS/RECREATION & PLANNING  
 ONE N CENTRAL AVE  
 PHOENIX, AZ 85004 -2203  
 Phone: 602-417-9200

Receipt

No: 3377601

<b>Transaction #:</b> 3475849	
<b>Date of Transaction:</b> 08/26/2015	
CUSTOMER:	
BANDNA MISRA 3937 TROPICAL VINE ST LAS VEGAS,NV 89147-8076 US	

LINE #	QTY	DESCRIPTION	REMARKS	UNIT PRICE	TOTAL
1	1.00	LOCATABLE MINERALS / MINING CLAIMS- NOT NEW-UNADJUD,ONE AUTH NO. ONLY / MINING CLAIM MONEY RECEIVED CASES: AMC397893/\$1240.00	MAINT FEE PYMNT - 8 2016	- n/a -	1240.00
<b>TOTAL:</b>					<b>\$1,240.00</b>

PAYMENT INFORMATION			
NOTE: Items will appear on credit card statement as "Bureau of Land Mgmt CO".			
1	AMOUNT:	1240.00	POSTMARKED: N/A
	TYPE:	CREDIT CARD	RECEIVED: 08/22/2015
	NAME:	MISRA, BANDNA 3937 TROPICAL VINE ST LAS VEGAS NV 89147-8076 US	
	CARD NO:	XXXXXXXXXXXX6958	AUTH CODE: 026997
	NAME ON CARD:	BANDNA MISRA	
	EXPIRES:	11/2017	
	SIGNATURE:		

REMARKS

This receipt was generated by the automated BLM Collections and Billing System and is a paper representation of a portion of the official electronic record contained therein.

Run Date: 08/20/14

26

Run Time: 03:40 PM

397893

397901

**DEPARTMENT OF THE INTERIOR  
BUREAU OF LAND MANAGEMENT  
MINING CLAIMS**

**MC Maintenance Fees Paid Through the BLM Pay Portal**

**CBS Receipt: 3103170**

Agency Tracking ID: 9454632

Assessment Year: 2015

Paid On : 08/15/2014

Number of BLM Serial Nr: 8

Total Amount Paid: \$1,240.00

Claim Name	BLM Serial No	Lead File No	Case Type	Amount Paid
MANJ-1	AMC397893	AMC397893	384101	\$155.00
MANJ-2	AMC397894			\$155.00
MANJ-3	AMC397895			\$155.00
MANJ-4	AMC397896			\$155.00
JAS-1	AMC397901	AMC397901		\$155.00
JAS-2	AMC397902			\$155.00
JAS-3	AMC397903			\$155.00
JAS-4	AMC397904			\$155.00

**United States Department of the Interior**  
**Bureau of Land Management**  
 BUSINESS & SUPPORT SVCS DIV  
 ONE N CENTRAL AVE SUITE 800  
 PHOENIX, AZ 85004 -4427  
 Phone: (602) 417-9200

Receipt

No: 3103170

<b>Transaction #:</b> 3194752	
<b>Date of Transaction:</b> 08/15/2014	
CUSTOMER:	
BANDNA MISRA 3937 TROPICAL VINE STREET LAS VEGAS,NV 89147	

LINE #	QTY	DESCRIPTION	REMARKS	UNIT PRICE	TOTAL
1	1.00	LOCATABLE MINERALS / MINING CLAIMS- NOT NEW-UNADJUD,ONE AUTH NO. ONLY / MINING CLAIM MONEY RECEIVED CASES: AMC397903/\$1240.00		- n/a -	1240.00
<b>TOTAL:</b>					<b>\$1,240.00</b>

PAYMENT INFORMATION			
NOTE: Items will appear on credit card statement as "BLM O Mining Claim".			
1	AMOUNT:	1240.00	POSTMARKED: N/A
	TYPE:	CREDIT CARD	RECEIVED: 08/15/2014
	NAME:	BANDNA MISRA 3937 TROPICAL VINE STREET LAS VEGAS NV 89147	
	CARD NO:	XXXXXXXXXXXX6958	AUTH CODE: 015668
	NAME ON CARD:	BANDNA MISRA	
	EXPIRES:	01/2017	
	SIGNATURE:		

REMARKS

This receipt was generated by the automated BLM Collections and Billing System and is a paper representation of a portion of the official electronic record contained therein.



37893  
397901

July 14, 2013

Bandna Misra  
3937 Tropical Vine St  
Las Vegas, Nevada 89147  
Phone: (702) 460-4050

Arizona State Office  
One North Central Avenue  
Suite 800  
Phoenix, AZ 85004-4427  
Phone: (602) 417-9200

RECEIVED  
BLM AZ STATE OFFICE  
2013 AUG 15 PM 2:48  
PHOENIX, ARIZONA

BLM Annual Filing Dept.,

I am paying the annual maintenance fees for the eight Mineral Claims in Mohave County, Arizona. This payment covers the period September 1, 2013 to September 1, 2014.

Claim names: Manj 1, Manj 2, Manj 3, Manj 4  
Meridian 14, Township 15N, Range 13 W, Section 8, NW/SW subdivision.  
AMC397893; AMC397894; AMC397895; AMC397896

Claim names: Jas 1-4, Jas 2, Jas 3, Jas 4  
Meridian 14, Township 15N, Range 13W, Section 8, NW subdivision.  
AMC397901; AMC397902; AMC397903; AMC397904

Total fees for these Eight Claims are  $\$140 \times 8 = \$1,120.00$

I am also enclosing my confidential credit card number authorizing BLM Arizona to charge my credit card for \$1,120.00 (One thousand one hundred twenty dollars) only.

Credit Card (visa)

Information: \_\_\_\_\_

Signed by authorized party: Bandna Misra Bandna Misra

ENTERED IN COMPUTER  
RE 8-23-13

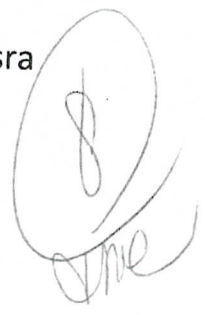

United States Department of the Interior  
 Bureau of Land Management  
 LANDS/RECREATION & PLANNING  
 ONE N CENTRAL AVE  
 PHOENIX, AZ 85004 -2203  
 Phone: 602-417-9200

Receipt

No:

2857514

<b>Transaction #:</b> 2943335	
<b>Date of Transaction:</b> 08/16/2013	
<b>CUSTOMER:</b>	
BANDNA MISRA 3937 TROPICAL VINE ST LAS VEGAS,NV 89147-8076 US	

LINE #	QTY	DESCRIPTION	REMARKS	UNIT PRICE	TOTAL
1	1.00	LOCATABLE MINERALS / MINING CLAIMS-NOT NEW-UNADJUD,ONE AUTH NO. ONLY / MINING CLAIM MONEY RECEIVED CASES: AMC397893/\$1120.00	<i>Maint 2014/8</i>	- n/a -	1120.00
<b>TOTAL:</b>					<b>\$1,120.00</b>

PAYMENT INFORMATION			
NOTE: Items will appear on credit card statement as "Bureau of Land Mgmt CO".			
1	AMOUNT:	1120.00	POSTMARKED: N/A
	TYPE:	CREDIT CARD	RECEIVED: 08/16/2013
	NAME:	MISRA, BANDNA 3937 TROPICAL VINE ST LAS VEGAS NV 89147-8076 US	
	CARD NO:	XXXXXXXXXXXX4700	AUTH CODE: 016184
	NAME ON CARD:	BANDNA MISRA	
	EXPIRES:	08/2016	
	SIGNATURE:		

REMARKS

This receipt was generated by the automated BLM Collections and Billing System and is a paper representation of a portion of the official electronic record contained therein.

AMC 397893  
AMC 397901

August 24, 2012

BandnaMisra  
3937 Tropical Vine St  
Las Vegas, Nevada 89147  
Phone: (702) 460-4050

Arizona State Office  
One North Central Avenue  
Suite 800  
Phoenix, AZ 85004-4427  
Phone: (602) 417-9200

NO. OF CLAIMS 8  
AMOUNT \$1120.00  
RECEIPT NO. 2651944  
INIT. A.M.  
\*\* BLM-ASO\*\*

TIMELY FILED  
PHOENIX, ARIZONA

RECEIVED  
BLM AZ STATE OFFICE  
2012 SEP -5 P 1:33

BLM Annual Filing Dept.,

I am paying the annual maintenance fees for the eight Mineral Claims in Mohave County, Arizona. This payment covers the period September 1, 2012 to September 1, 2013.

Claim names: Manj 1, Manj 2, Manj 3, Manj 4  
Meridian 14, Township 15N, Range 13 W, Section 8, NW/SW subdivision.  
AMC397893; AMC397894; AMC397895; AMC397896

Claim names: Jas 1-4, Jas 2, Jas 3, Jas 4  
Meridian 14, Township 15N, Range 13W, Section 8, NW subdivision.  
AMC397901; AMC397902; AMC397903; AMC397904

Total fees for these Eight Claims are  $\$140 \times 8 = \$1,120.00$

I am also enclosing my confidential credit card number authorizing BLM Arizona to charge my credit card for \$1,120.00 (One thousand one hundred twenty dollars) only.

Credit Card

Information:

Telephone # (702) 460-4050

Signed by authorized party: Bandna Misra BandnaMisra

9/12/2012  
*[Signature]*

ENTERED INTO COMPUT

Bandna Misra  
3937 Tropical Vine St  
Las Vegas, NV 89147

LAS VEGAS NV 89147

01 SEP 2012 14:41



TIMELY FILED

RECEIVED  
BLM AZ STATE OFFICE

2012 SEP -5 P 1:33

PHOENIX, ARIZONA

Arizona state office  
one North Central Avenue  
Suite 800

Phoenix, AZ 85004-4427

850044442700

pm7



Bandna Misra  
3937 Tropical vine st  
Las Vegas, NV 89147

TIMELY FILED

RECEIVED  
BLM AZ STATE OFFICE

2012 SEP -5 P 1:33

PHOENIX, ARIZONA

pm't

05004442700

Arizona state office  
one North Central Avenue  
Suite 800  
Phoenix, AZ 85004-4427

LAS VEGAS NV  
01 SEP 2012



**United States Department of the Interior**  
**Bureau of Land Management**  
 LANDS/RECREATION & PLANNING  
 ONE N CENTRAL AVE  
 PHOENIX, AZ 85004 -2203  
 Phone: 602-417-9200

Receipt

No: 2651944

<b>Transaction #:</b> 2732770	
<b>Date of Transaction:</b> 09/07/2012	
<b>CUSTOMER:</b>	
BANDNA MISRA 3937 TROPICAL VINE ST LAS VEGAS,NV 89147-8076 US	

LINE #	QTY	DESCRIPTION	REMARKS	UNIT PRICE	TOTAL
1	1.00	LOCATABLE MINERALS / MINING CLAIMS-NOT NEW-UNADJUD,ONE AUTH NO. ONLY / MINING CLAIM MONEY RECEIVED CASES: AMC397893/\$1120.00	MAINT FEE PYMNT (8) 2013	- n/a -	1120.00
<b>TOTAL:</b>					<b>\$1,120.00</b>

PAYMENT INFORMATION			
NOTE: Items will appear on credit card statement as "Bureau of Land Mgmt CO".			
1	AMOUNT:	1120.00	POSTMARKED: N/A
	TYPE:	CREDIT CARD	RECEIVED: 09/05/2012
	NAME:	MISRA, BANDNA 3937 TROPICAL VINE ST LAS VEGAS NV 89147-8076 US	
	CARD NO:	XXXXXXXXXXXX5774	AUTH CODE: 00729B
	NAME ON CARD:	MISRA BANDNA	
	EXPIRES:	03/2016	
	SIGNATURE:		

REMARKS

This receipt was generated by the automated BLM Collections and Billing System and is a paper representation of a portion of the official electronic record contained therein.

**Ebert, Rodney W**

AMC 397893

**From:** vandeepak@aol.com  
**Sent:** Thursday, November 03, 2011 8:23 AM  
**To:** Ebert, Rodney W  
**Subject:** Correction  
**Attachments:** Manj1a.pdf; Manj1b.pdf; Manj2a.pdf; Manj2b.pdf; Manj3a.pdf; Manj3b.pdf; Manj4a.pdf; Manj4b.pdf

-----Original Message-----

**From:** Anil Gupta <[anilgupta777@gmail.com](mailto:anilgupta777@gmail.com)>  
**To:** vandeepak <[vandeepak@aol.com](mailto:vandeepak@aol.com)>  
**Sent:** Wed, Nov 2, 2011 5:16 pm  
**Subject:** [rebert@blm.gov](mailto:rebert@blm.gov)

[rebert@blm.gov](mailto:rebert@blm.gov)

Mr. Ebert,

As discussed, I am sending the recorded Notice of Location and the corresponding Mining Claim Maps.

Please correct the typo error on the BLM LR2000 website to show the Claims are in SW Quarters only.

Thank you,  
Bandna Misra

The maps were attached  
on top of the map  
filed with the original  
location notice

**DEPARTMENT OF THE INTERIOR  
BUREAU OF LAND MANAGEMENT**

**MINING CLAIMS**

**(LIVE) Serial Register Page**

RunDate/Time: 10/27/06 02:14 PM

Page 10 of 10

**01 05-10-1872;017STAT0091;30USC26,28,34**  
**Case Type 384101: LODE CLAIM**  
**Claim Name: SUP 64**  
**Commodity :**  
**Case Disposition: ACTIVE**

**Serial Number  
AMC374629**

Name & Address			Int Rel	% Interest
BRONCO CREEK EXPL INC	2841 E MANCHESTER ST	TUCSON, AZ 85716	CLAIMANT	0.000000
JOHNSON DAVID	2841 E MANCHESTER ST	TUCSON, AZ 85716	AGENT	0.000000

Mer Twp	Rng	Sec	Quadrant	District/Resource	County
14	0010S	0120E	031 SW	PHOENIX DISTRICT OFFICE	PINAL

Act Date	Code	Action	Action Remarks	Receipt Number
07/26/2006	403	LOCATION DATE		
10/18/2006	395	RECORDATION NOTICE RECD	1	1377754
10/18/2006	582	MAINTENANCE FEE/\$125	2007	1377754
10/18/2006	484	LOCATION YEAR / MAINTENANCE FEE	2006	1377754
10/18/2006	501	ACCT ADV IN LEAD FILE	AMC374566;	
10/18/2006	669	LAND STATUS CHECKED		

**Line Nr Remarks**

---





3

PAGE: 1 of 3 FEE # 2009050252

B: 7563 P: 178

OFFICIAL RECORDS OF MOHAVE COUNTY CAROL HEIER, COUNTY RECORDER



08/17/2009 08:09 AM Fee: \$14.00 DOC TYPE: MINE PAID BY: BANDNA MISRA

LOCATION NOTICE FOR LODE MINING CLAIM

NOTICE IS HEREBY GIVEN that the MANJ-2

lode mining claim has been located

by B. Misra & NGHF whose current mailing

address is 3937 Tropical Vine St,  
Las Vegas, Nevada 89147

BLM  
Date  
Stamp

Rex

The general course of this claim is West to East and it is situated in Mohave

County, Arizona. This claim is 1320 feet in length and 300 feet in width. This claim runs

from the location monument on which this location notice is posted <sup>(in center)</sup> approximately 300 feet in a

W direction to the West end line and 300 feet in a E direction to the east end line. This claim is marked by six monuments, one at each corner and one at the center of each end line of the claim.

The location monument on which this notice is posted is situated within Section 8, Township 15

N, Range 13 W, Gila Salt River Base and Meridian, Arizona and this claim encompasses portions of the following quarter section (s), section (s), Township (s) and Range (s) SW 1/4, S8, T15N, R13W, M14

Gila Salt River Base and Meridian, Arizona.

The locality of this claim with reference to some natural object or permanent monument and additional information

(if any) concerning its locality are as follows: 1.5" x 1.5" Wooden Square Posts; Four feet in length; Set one foot in ground. A 20 ACRES LODE CLAIM

DATED AND POSTED on the ground this 8 day of August, 2009.

LOCATOR (s) B. Misra, Trustee; N-GUPTA, President  
N-M TRUST; N-GH Foundation

Form MCF100  
Revised July 2005

AMC 397894

3

OFFICIAL RECORDS OF MOHAVE COUNTY CAROL MEIER, COUNTY RECORDER

PAGE: 1 of 3 FEE # 2009050253

B: 7563 P: 181

OFFICIAL RECORDS OF MOHAVE COUNTY CAROL MEIER, COUNTY RECORDER



08/17/2009 08:09 AM Fee: \$14.00  
DOC TYPE: MINE  
PAID BY: BANDNA MISRA

LOCATION NOTICE FOR LODE MINING CLAIM

NOTICE IS HEREBY GIVEN that the MANJ-3

\_\_\_\_\_ lode mining claim has been located

Rex

by B. Misra & N.G.H.F. whose current mailing address is 3937 Tropical Vine St., Las Vegas, Nevada 89147.

BLM Date Stamp

The general course of this claim is West to East and it is situated in Mohave

County, Arizona. This claim is 1320 feet in length and 300 feet in width. This claim runs from the location monument on which this location notice is posted <sup>(in center)</sup> approximately 300 feet in a

W direction to the West end line and 300 feet in a E direction to the east end line. This claim is marked by six monuments, one at each corner and one at the center of each end line of the claim.

The location monument on which this notice is posted is situated within Section 8, Township 15 N, Range 13 W, Gila Salt River Base and Meridian, Arizona and this claim encompasses portions of the following quarter section (s), section (s), Township (s) and Range (s) SW 1/4, S8, T15N, R13W, M14

Gila Salt River Base and Meridian, Arizona.

The locality of this claim with reference to some natural object or permanent monument and additional information (if any) concerning its locality are as follows: 1.5" x 1.5" Wooden Square Posts, Four feet in length; Set one foot in ground. A 20 ACRES LODE CLAIM

DATED AND POSTED on the ground this 8 day of August, 2009.

LOCATOR (s) [Signature]  
B. Misra, Trustee N.M. TRUST N. GUPTA, President N.G.H. Foundation

AME 397895

Form MCF100 Revised July 2005

3

OFFICIAL RECORDS OF MOHAVE COUNTY

PAGE: 1 of 3 FEE # 2009050254

B: 7563 P: 184

OFFICIAL RECORDS OF MOHAVE COUNTY  
CAROL MEIER,  
COUNTY RECORDER



08/17/2009 08:09 AM Fee: \$14.00  
DOC TYPE: NINE  
PAID BY: BANDNA MISRA

LOCATION NOTICE FOR LODE MINING CLAIM

NOTICE IS HEREBY GIVEN that the MANJ-4

\_\_\_\_\_ lode mining claim has been located

by B. Misra & N.G.H.F whose current mailing  
address is 3937 Tropical Vine St.,  
Las Vegas, Nevada 89147.

Rex

BLM  
Date  
Stamp

The general course of this claim is West to East and it is situated in Mohave  
County, Arizona. This claim is 1320 feet in length and 300 feet in width. This claim runs  
from the location monument on which this location notice is posted <sup>(in center)</sup> approximately 300 feet in a  
W direction to the West end line and 300 feet in a E direction to the  
east end line. This claim is marked by six monuments, one at each corner and one at the center of each  
end line of the claim.

The location monument on which this notice is posted is situated within Section 8, Township 15  
N, Range 13 W, Gila Salt River Base and Meridian, Arizona and this claim encompasses portions  
of the following quarter section (s), section (s), Township (s) and Range (s) SW 1/4, S8  
T15N, R13W, M14

Gila Salt River Base and Meridian, Arizona.

The locality of this claim with reference to some natural object or permanent monument and additional information  
(if any) concerning its locality are as follows: 1.5" x 1.5" Wooden Square  
Posts, Four feet in length; Set one foot in  
ground. A 20 ACRES LODE CLAIM

DATED AND POSTED on the ground this 8 day of August, 2009.

LOCATOR (s) B. Misra, Trustee; N-GUPTA, President  
N-M. TRUST N-GH Foundation

Form MCF100  
Revised July 2005

AMC 397896

August 22, 2011

Bandna Misra  
NGH Foundation  
3937 Tropical Vine St  
Las Vegas, Nevada 89147

BLM Arizona  
One North Central Avenue  
Suite 800  
Phoenix, Arizona 85004

**RE: Error made by your Office in Mining Claim information per LR2000 on my AMC397893, AMC397894, AMC397895, AMC397895. Name of Claims "Manj"**

I was checking the LR2000 website and found that you had entered the legal description being in the NW Quarter. This was entered wrongly by your office.

I am attaching the initial filings filed with the local County that were subsequently sent to you for recording. It shows the legal description being the SW Quarter.

Please correct this error on your database at your soonest.

Thank you

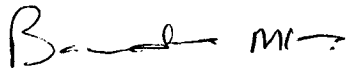

RECEIVED  
DATE OFFICE  
AUG 22 11 P 12:30  
BLM ARIZONA

AMC 397893

AMC 397901

August 22, 2011

Bandna Misra  
NGH Foundation  
3937 Tropical Vine St  
Las Vegas, Nevada 89147

BLM Arizona  
One North Central Avenue  
Suite 800  
Phoenix, Arizona 85004

RE: Payment of annual fees for four Mining Claims in Arizona

Claims:

1. AMC 397893
2. AMC 397894
3. AMC 397895
4. AMC 397896

I am attaching a check payable to "BLM" for (\$140) X (Four Claims) = \$560.

Thank you

*Bandna Misra*

RECEIVED  
BLM AZ STATE OFFICE  
2011 AUG 25 A 8:55  
PHOENIX, ARIZONA

NO. OF CLAIMS 4  
 AMOUNT 560.00  
 RECEIPT NO. 2414942  
 •INIT. SP  
 \*\* BLM-ASO\*\*

ENTERED INTO COMPUTER

SEP 06 2011

AT

August 22, 2011

Bandna Misra  
NGH Foundation  
3937 Tropical Vine St  
Las Vegas, Nevada 89147

BLM Arizona  
One North Central Avenue  
Suite 800  
Phoenix, Arizona 85004

RE: Payment of annual fees for four Mining Claims in Arizona

Claims:

1. AMC 397901
2. AMC 397902
3. AMC 397903
4. AMC 397904

I am attaching a check payable to "BLM" for  $(\$140) \times (\text{Four Claims}) = \$560$ .

Thank you

*Bandna Misra*

RECEIVED  
BLM AZ STATE OFFICE  
2011 AUG 25 A 8:55  
PHOENIX, ARIZONA

NO. OF CLAIMS 4  
AMOUNT 560.00  
RECEIPT NO. 2414946  
INIT. SPJ  
\*\* BLM-ASO\*\*

**United States Department of the Interior**  
**Bureau of Land Management**  
 LANDS/RECREATION & PLANNING  
 ONE N CENTRAL AVE  
 PHOENIX, AZ 85004 -2203  
 Phone: 602-417-9200

Receipt

No:

2414942

<b>Transaction #:</b> 2490310	
<b>Date of Transaction:</b> 08/25/2011	
<b>CUSTOMER:</b>	
BANDNA MISRA 3937 TROPICAL VINE ST LAS VEGAS,NV 89147-8076 US	

LINE #	QTY	DESCRIPTION	REMARKS	UNIT PRICE	TOTAL
1	1.00	LOCATABLE MINERALS / MINING CLAIMS-NOT NEW-UNADJUD,ONE AUTH NO. ONLY / MINING CLAIM MONEY RECEIVED <b>CASES: AMC397893/\$560.00</b>	MAINT-4	- n/a -	560.00
<b>TOTAL:</b>					<b>\$560.00</b>

PAYMENT INFORMATION						
1	AMOUNT:	560.00	POSTMARKED:	N/A		
	TYPE:	CHECK	RECEIVED:	08/25/2011		
	CHECK NO:	2580				
	NAME:	MISRA, BANDNA 3937 TROPICAL VINE ST LAS VEGAS NV 89147-8076 US				

REMARKS

This receipt was generated by the automated BLM Collections and Billing System and is a paper representation of a portion of the official electronic record contained therein.



**United States Department of the Interior**  
**Bureau of Land Management**  
 LANDS/RECREATION & PLANNING  
 ONE N CENTRAL AVE  
 PHOENIX, AZ 85004 -2203  
 Phone: 602-417-9200

Receipt

No: 2414946

<b>Transaction #:</b> 2490312	
<b>Date of Transaction:</b> 08/25/2011	
<b>CUSTOMER:</b>	
BANDNA MISRA 3937 TROPICAL VINE ST LAS VEGAS,NV 89147-8076 US	

LINE #	QTY	DESCRIPTION	REMARKS	UNIT PRICE	TOTAL
1	1.00	LOCATABLE MINERALS / MINING CLAIMS-NOT NEW-UNADJUD,ONE AUTH NO. ONLY / MINING CLAIM MONEY RECEIVED CASES: AMC397901/\$560.00	MAINT-4	- n/a -	560.00
<b>TOTAL:</b>					<b>\$560.00</b>

PAYMENT INFORMATION					
1	AMOUNT:	560.00	POSTMARKED:	N/A	
	TYPE:	CHECK	RECEIVED:	08/25/2011	
	CHECK NO:	2579			
	NAME:	MISRA, BANDNA 3937 TROPICAL VINE ST LAS VEGAS NV 89147-8076 US			

REMARKS

This receipt was generated by the automated BLM Collections and Billing System and is a paper representation of a portion of the official electronic record contained therein.

Bandna Misra  
NGH Foundation  
3937 Tropical Vine St  
Las Vegas NV 89147

RECEIVED  
INTERNATIONAL  
2011 AUG 24 PM 4:20  
PHOENIX, ARIZONA

LAS VEGAS NV 890

23 AUG 2011 - PM 4 T

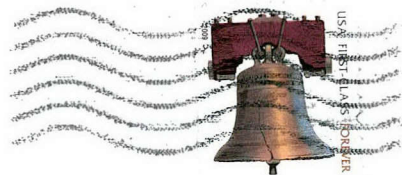

560

BLM Arizona  
one North central Avenue  
Suite 800  
Phoenix, Arizona 85004

85004+4427



Bandna Misra  
MGH Foundation  
3937 Tropical Vinest  
Las Vegas, NV 89147



RECEIVED  
BLM AZ STATE OFFICE

2011 AUG 24 P 12:30

PHOENIX, ARIZONA

560

BLM Arizona  
One North Central Avenue  
Suite 800  
Phoenix, Arizona 85004

8500484427



AMC 397901  
 397893

**MAINTENANCE FEE PAYMENT**

Claimant Name: Bandna Misra + NGHF  
 Address: 3937 Tropical Vine St.  
 City: Las Vegas State: NV Zip: 89147  
 Telephone: 702-869-5442  
 E-mail address: Vandeepak@aol.com  
 Signature: *Bandna Misra*

Check here if this is a change of address.

RECEIVED  
 BLM AZ STATE OFFICE  
 PHOENIX, ARIZONA  
 2010 AUG 30 A 8:14  
 BLM  
 Date  
 Stamp

LINE NO.	AMC NUMBER	CLAIM/SITE NAME	COUNTY RECORDER DATA (If available)	TWP	RNG	SEC
1	397893	Manj-1				
2	397894	Manj-2				
3	397895	Manj-3				
4	397896	Manj-4				
5	397901	Jas-1				
6	397902	Jas-2				
7	397903	Jas-3				
8	397904	Jas-4				
9						
10						

List additional claims on Form MCF114.

No. of Claims: 8 x \$140 = \$1,120.00  
 Check No: \_\_\_\_\_ Init. *SMJ*  
 Receipt No. 2207254  
 For BLM Use Only

Bureau of Land Management  
 Arizona State Office  
[www.blm.gov/az/](http://www.blm.gov/az/)

Form: MCF112  
 Revised July 2009

This form is available from the Arizona Department of Mines and Mineral Resources and may be reproduced.

ENTERED INTO COMPUTER SEP 19 2010  
*M*

  
**United States Department of the Interior**  
**Bureau of Land Management**  
 LANDS/RECREATION & PLANNING  
 ONE N CENTRAL AVE  
 PHOENIX, AZ 85004 -2203  
 Phone:

Receipt

No: 2207254

<b>Transaction #:</b> 2277269	
<b>Date of Transaction:</b> 09/01/2010	
<b>CUSTOMER:</b>	
BANDNA MISRA 3937 TROPICAL VINE ST LAS VEGAS,NV 89147-8076 US	<del>ENTERED INTO COMPUTER</del> SEP 19 2010 <i>M</i>

LINE #	QTY	DESCRIPTION	REMARKS	UNIT PRICE	TOTAL
1	1.00	LOCATABLE MINERALS / MINING CLAIMS-NOT NEW-UNADJUD,ONE AUTH NO. ONLY / MINING CLAIM MONEY RECEIVED CASES: AMC397893/\$1120.00	MAINT 2011-8	- n/a -	1120.00
<b>TOTAL:</b>					<b>\$1,120.00</b>

PAYMENT INFORMATION			
1	AMOUNT:	1120.00	POSTMARKED: N/A
	TYPE:	CHECK	RECEIVED: 09/01/2010
	CHECK NO:	2058	
	NAME:	MISRA, BANDNA 3937 TROPICAL VINE ST LAS VEGAS NV 89147-8076 US	

REMARKS

This receipt was generated by the automated BLM Collections and Billing System and is a paper representation of a portion of the official electronic record contained therein.

**Authorized Date**08/25/2010

AZ BLM REFND \$211 TO BANDNA MISRA FOR LOC AND MAINT

**Instructions to Accounts**FEEES PAID ON CLOSED CLAIMS AMC~~397897-397900~~ RECEIPT

#~~201099~~ AT # 2011531

397905-397908

**Login ID**2393

**Entry Date**08/25/2010

**Total Amount**\$211.00

**NOTICE!!**

**These documents have been scanned!**

**Do not place un-scanned documents beneath this notice!**

**Do not remove this notice from this file!**

GPO Jacket No. 560-102  
Print Order 61540  
Rise Business Services, LLC  
Job=AZ15 5/20/2019



Box Number= AZ15070



Claim Begin-End: AMC397893-AMC397900

5 Miscellaneous



AZ15070-11

AMC397273-AMC397967

**NO  
DOCUMENTS  
FOUND**

NO DOCUMENTS FOUND  
NO DOCUMENTS FOUND



**NOTICE!!**

**These documents have been scanned!**

**Do not place un-scanned documents beneath this notice!**

**Do not remove this notice from this file!**

GPO Jacket No. 560-102  
Print Order 61540  
Rise Business Services, LLC  
Job=AZ15 5/20/2019



Box Number= AZ15070



Claim Begin-End: AMC397893-AMC397900

6 Location Notices-Amendments and Supporting Documents



AZ15070-11

AMC397273-AMC397967

# Mining Claim Status Report

DATA ENTERED \_\_\_\_\_

MTP Checked by \_\_\_\_\_

GEO Checked by \_\_\_\_\_

LEAD SERIAL NUMBER AMC 397893 thru AMC 397900

### # OF CLAIMS & TYPE

# 8 LODE

# \_\_\_\_\_ PLACER

# \_\_\_\_\_ ASSOCIATION PLACER

# \_\_\_\_\_ MILL SITE

# \_\_\_\_\_ TUNNEL SITE

### CHARGES

Location Fee @ \$34 = \$ 272

Processing Fee @ \$15 = \$ 120

Maintenance Fee @ \$140 = \$ 1120

Overage (+) \$ \_\_\_\_\_

Shortage (-) \$ 1,120

Other Fees \$ \_\_\_\_\_

**TOTAL** \$ 1512

*missing 09 maint fees*

### ARE THERE ENOUGH LOCATORS?

Yes ( ) No ( ) \_\_\_\_\_

### DOCUMENTS RECEIVED VIA -

Over-the-Counter ( ) Mail (  )

### TIMELY FILED?

Yes (  ) No ( )

### LEGAL DESCRIPTION -

T 15N R 13W SEC 8

T \_\_\_\_\_ R \_\_\_\_\_ SEC \_\_\_\_\_

T \_\_\_\_\_ R \_\_\_\_\_ SEC \_\_\_\_\_

T \_\_\_\_\_ R \_\_\_\_\_ SEC \_\_\_\_\_

BLM ( ) FOREST SERVICE ( ) \_\_\_\_\_ SUBJ TO PL 359: Yes ( ) No ( )

WILDERNESS AREA: No ( ) Yes ( ) \_\_\_\_\_

SPLIT ESTATE - N/A ( ) SX ( ) PX ( ) SRHA ( ) OTHER ( ) \_\_\_\_\_

Proper Notice Filed if Located on SHRA Lands? N/A ( ) Yes ( ) No ( )

### RECONVEYED MINERALS ON BLM LANDS REQUIRE OPENING ORDERS FROM 1944 TO 1993 -

Open to Entry on: \_\_\_\_\_ N/A ( )

COMMENTS/STATUS - VOID ( ) PARTIALLY VOID ( ) PVT MINERALS ( ) WITHDRAWN LANDS ( )

OTHER ( ) First 4 ok, 2nd 4 closed- insufficient fees paid (397897-397900)

Notice states claims are in SW 1/4 - map depicts them in NW 1/4 - should amend. Dimensions incorrect for lode - should be 1500x600 to be 20 acre lode claim. All input as NW 1/4 according to map.

Claimant acknowledges that portions of the following claims(s) site(s) may be void or voidable.

Printed Name of Claimant \_\_\_\_\_ Signature of Claimant \_\_\_\_\_

\*\*\*\*\* FINAL ADJUDICATION \*\*\*\*\*

DATE 8/19/10 INITIALS AT

AMC 397893

B: 7563 P: 175

OFFICIAL RECORDS OF MOHAVE COUNTY CAROL MEIER, COUNTY RECORDER



08/17/2009 08:09 AM Fee: \$14.00 DOC TYPE: MINE PAID BY: BANDNA MISRA

LOCATION NOTICE FOR LODE MINING CLAIM

NOTICE IS HEREBY GIVEN that the MANJ-1

lode mining claim has been located

by B. Misra & NGHF whose current mailing

address is 3937 Tropical Vine St., Las Vegas, Nevada 89147

RECEIVED BLM AZ STATE OFFICE 2009 OCT -1 A 8:01 PHOENIX, ARIZONA

Ref

The general course of this claim is West to East and it is situated in Mohave

County, Arizona. This claim is 1320 feet in length and 300 feet in width. This claim runs

from the location monument on which this location notice is posted <sup>(in center)</sup> approximately 300 feet in a

W direction to the West end line and 300 feet in a E direction to the east end line.

This claim is marked by six monuments, one at each corner and one at the center of each end line of the claim.

The location monument on which this notice is posted is situated within Section 8, Township 15

N, Range 13 W, Gila Salt River Base and Meridian, Arizona and this claim encompasses portions

of the following quarter section (s), section (s), Township (s) and Range (s) SW 1/4, S8, T15 N, R13 W, M14

Gila Salt River Base and Meridian, Arizona.

The locality of this claim with reference to some natural object or permanent monument and additional information

(if any) concerning its locality are as follows: 1.5" x 1.5" Wooden Square Posts, Four feet in length; Set one foot in ground. A 20 ACRES LODE CLAIM

DATED AND POSTED on the ground this 8 day of August, 2009.

LOCATOR (s) B. Misra Mc; Me  
B. Misra, Trustee N.M. TRUST N-GUPTA, President N.G.H. Foundation

Form MCF100 Revised July 2005

ANP 397893

**AMENDED  
MINING CLAIM MAP**

Lode (X) Placer ( )

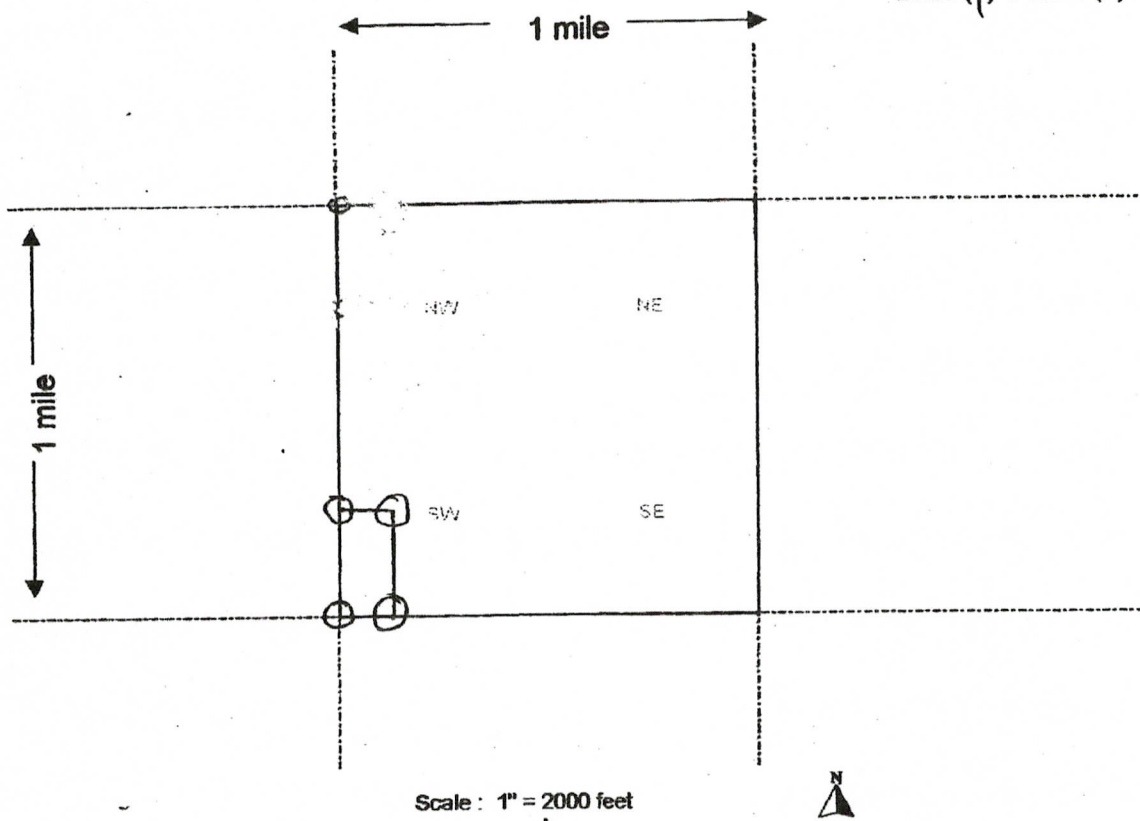

Scale: 1" = 2000 feet

1. The above map depicts the MANJ-1 mining claim, which is located in Section (s) 8, Township 15 N, Range 13 W, Gila and Salt River Base and Meridian, Mohave County, Arizona. SW Quarter

2. The type of corner and location monuments used are as follows: 1.5" x 1.5" Wooden Square Posts; Four feet long; Set one foot in ground

3. The bearings and distances in degrees and feet between claim corners are as depicted on the map.

Form MCF100a  
Revised July 2005

This form is available from the Arizona Department of Mines & Mineral Resources and may be reproduced.

AME 397893

Rec'd 11/3/11  
via email - R Ebert

MINING CLAIM MAP

Lode (X) Placer ( )

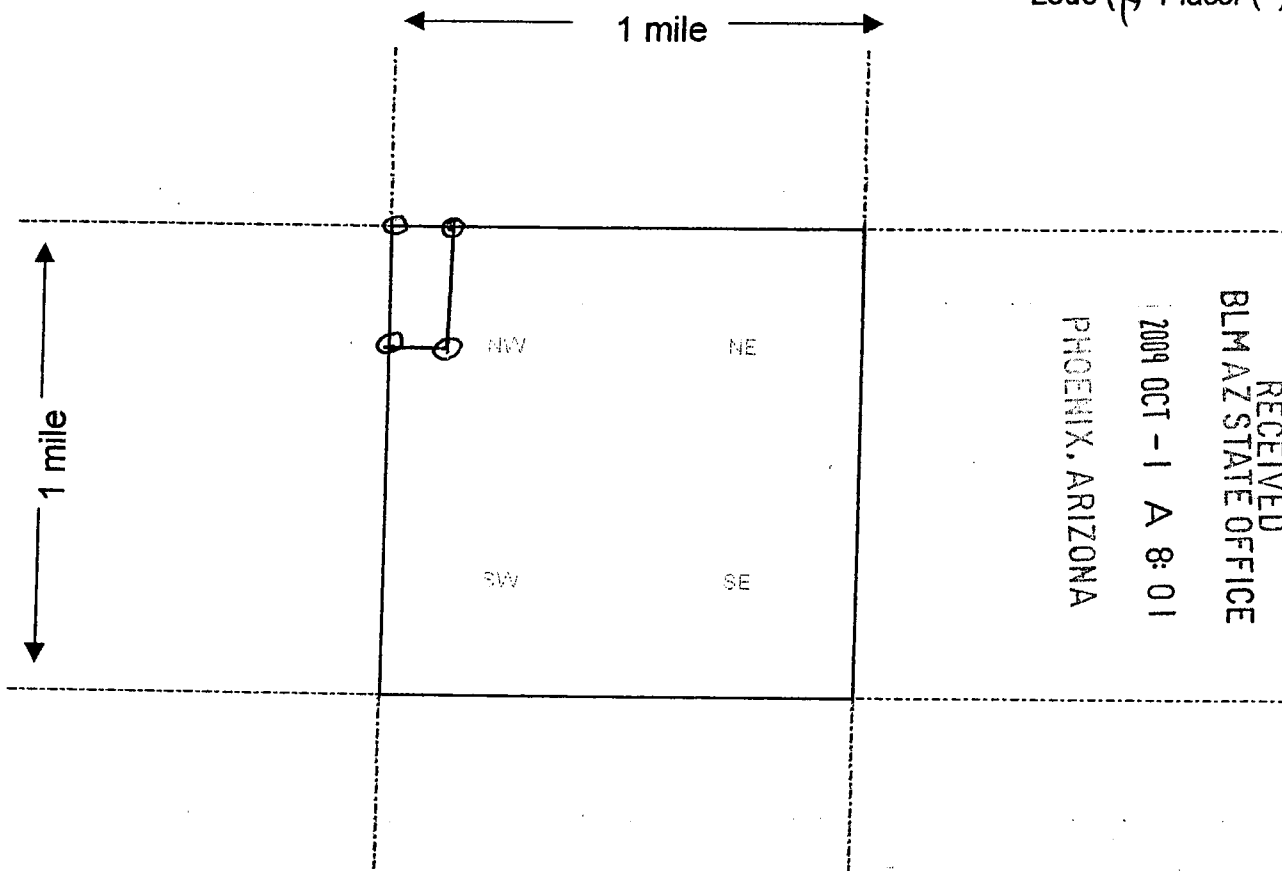

Scale : 1" = 2000 feet



1. The above map depicts the MANJ-1 mining claim, which is located in Section (s) 8, Township 15 N, Range 13 W, Gila and Salt River Base and Meridian, Mohave County, Arizona.

2. The type of corner and location monuments used are as follows: 1.5" x 1.5" Wooden Square Posts; Four feet long; Set one foot in ground.

3. The bearings and distances in degrees and feet between claim corners are as depicted on the map.

Form MCF100a  
Revised July 2005

This form is available from the Arizona Department of Mines & Mineral Resources and may be reproduced.

AMC 397893

**DEED OF OWNERSHIP**

Date: August 14, 2009

County of Mohave  
State of Arizona

Location: 160 acres; SW Quarter; Section 8; Township 15N;  
Range 13W; Meridian 14. Wikieup, Arizona

Owner of Record:

(1) Bandna Misra, Trustee of the Nevada Mining Trust, dated August 1, 2006 as  
fifty percent (50%) Owner.

And

(2) Neha Gupta Humanitarian Foundation, a Nevada Corporation as fifty percent  
(50%) Owner.

Staking and posting August 8, 2009

Signed in Las Vegas, Nevada on August 14, 2009

  
\_\_\_\_\_  
Bandna Misra, Trustee

  
\_\_\_\_\_  
Neha Gupta, President

RECEIVED  
BLM AZ STATE OFFICE  
2009 OCT - 1 A 8:02  
PHOENIX, ARIZONA

AMC 397893

3



B: 7563 P: 178

OFFICIAL RECORDS OF MOHAVE COUNTY CAROL MEIER, COUNTY RECORDER



08/17/2009 08:09 AM Fee: \$14.00 DOC TYPE: MINE PAID BY: BANDNA MISRA

LOCATION NOTICE FOR LODE MINING CLAIM

NOTICE IS HEREBY GIVEN that the MANJ-2

lode mining claim has been located

by B. Misra & N.G.H.F. whose current mailing

address is 3937 Tropical Vine St, Las Vegas, Nevada 89147

RECEIVED  
BLM AZ STATE OFFICE  
2009 OCT - 1 A 8:02  
PHOENIX, ARIZONA  
BLM Date Stamp

Rex

The general course of this claim is West to East and it is situated in Mohave

County, Arizona. This claim is 1320 feet in length and 300 feet in width. This claim runs

from the location monument on which this location notice is <sup>(in center)</sup> posted approximately 300 feet in a

W direction to the West end line and 300 feet in a E direction to the east

end line. This claim is marked by six monuments, one at each corner and one at the center of each

end line of the claim. The location monument on which this notice is posted is situated within Section 8, Township 15

N, Range 13 W, Gila Salt River Base and Meridian, Arizona and this claim encompasses portions

of the following quarter section (s), section (s), Township (s) and Range (s) SW 1/4, S8, T15N, R13W, M14

Gila Salt River Base and Meridian, Arizona.

The locality of this claim with reference to some natural object or permanent monument and additional information

(if any) concerning its locality are as follows: 1.5" x 1.5" Wooden Square

Posts, Four feet in length; Set one foot in

ground. A 20 ACRES LODE CLAIM

DATED AND POSTED on the ground this 8 day of August, 2009.

LOCATOR (s) B. Misra, Trustee; N. GUPTA, President  
N.M. TRUST N.G.H. Foundation

Form MCF100 Revised July 2005

AMC 397894

AMENDED  
MINING CLAIM MAP

Lode (✓) Placer ( )

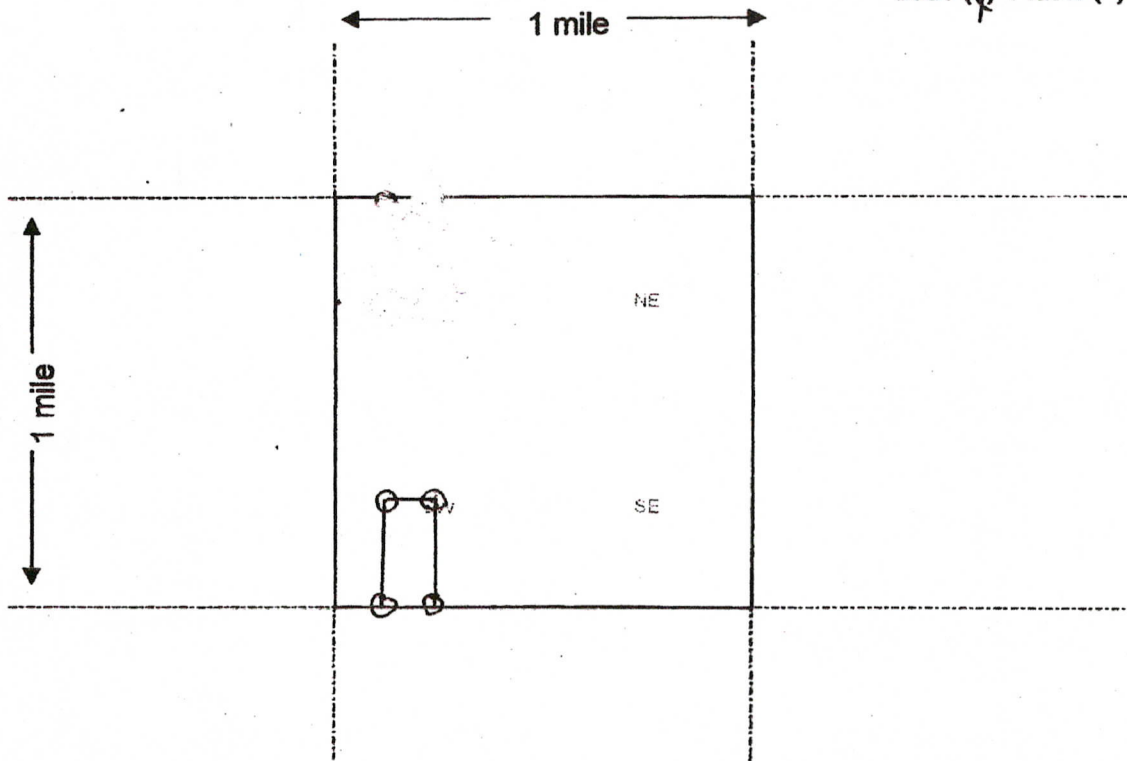

Scale: 1" = 2000 feet



1. The above map depicts the MANJ-2 mining claim, which is located in Section (s) 8, Township 15 N, Range 13 W, Gila and Salt River Base and Meridian, Mohave County, Arizona. SW Quarter

2. The type of corner and location monuments used are as follows: 1.5" x 1.5" Wooden Square Posts; Four feet long; Set one foot in ground.

3. The bearings and distances in degrees and feet between claim corners are as depicted on the map.

Form MCF100a  
Revised July 2005

This form is available from the Arizona Department of Mines & Mineral Resources and may be reproduced.

Amc 397894

Rec'd 11/3/11  
via email RShu



MINING CLAIM MAP

Lode (✓) Placer ( )

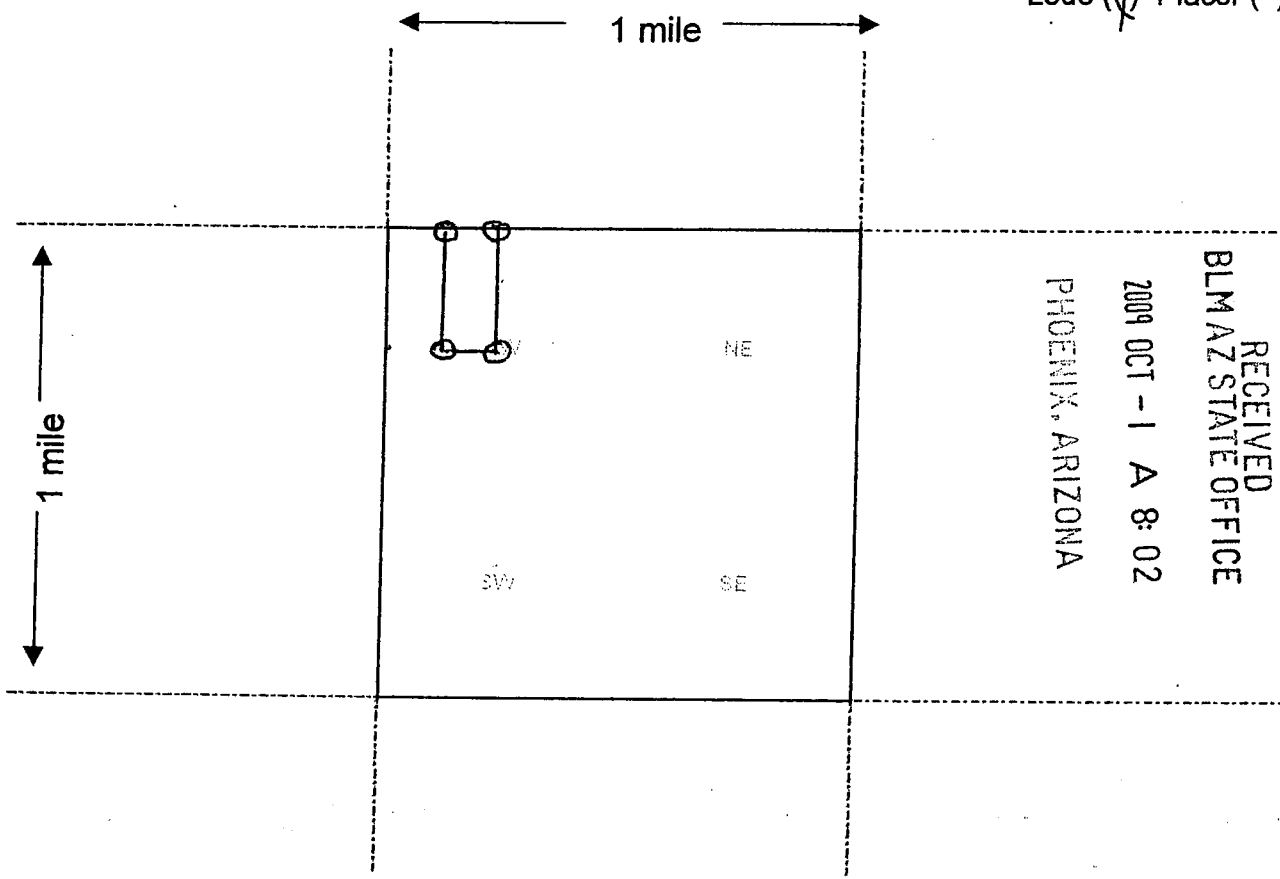

RECEIVED  
 BLM AZ STATE OFFICE  
 2009 OCT - 1 A 8:02  
 PHOENIX, ARIZONA

Scale : 1" = 2000 feet



1. The above map depicts the MANJ-2 mining claim, which is located in Section (s) 8, Township 15 N, Range 13 W, Gila and Salt River Base and Meridian, Mohave County, Arizona.

2. The type of corner and location monuments used are as follows: 1.5" x 1.5" Wooden Square Posts; Four feet long; Set one foot in ground.

3. The bearings and distances in degrees and feet between claim corners are as depicted on the map.

Form MCF100a  
 Revised July 2005

This form is available from the Arizona Department of Mines & Mineral Resources and may be reproduced.

AMS 397894

**DEED OF OWNERSHIP**

Date: August 14, 2009

County of Mohave  
State of Arizona

Location: 160 acres; SW Quarter; Section 8; Township 15 N;  
Range 13 W Meridian 14. Wikieup, Arizona

Owner of Record:

(1) Bandna Misra, Trustee of the Nevada Mining Trust, dated August 1, 2006 as fifty percent (50%) Owner.

And

(2) Neha Gupta Humanitarian Foundation, a Nevada Corporation as fifty percent (50%) Owner.

Staking and posting August 8, 2009

Signed in Las Vegas, Nevada on August 14, 2009

RECEIVED  
BLM AZ STATE OFFICE  
2009 OCT - 1 A 8:02  
PHOENIX, ARIZONA

AMC 397894

  
Bandna Misra, Trustee

  
Neha Gupta, President

3



B: 7563 P: 181

OFFICIAL RECORDS OF MOHAVE COUNTY CAROL MEIER, COUNTY RECORDER



08/17/2009 08:09 AM Fee: \$14.00 DOC TYPE: MINE PAID BY: BANDNA MISRA

LOCATION NOTICE FOR LODE MINING CLAIM

NOTICE IS HEREBY GIVEN that the MANJ-3

lode mining claim has been located

by B. Misra & NGHF whose current mailing

address is 3937 Tropical Vine St, Las Vegas, Nevada 89147

*Rex*

RECEIVED  
BLM AZ STATE OFFICE  
2009 OCT -1 A 8:02  
PHOENIX, ARIZONA  
BLM Date Stamp

The general course of this claim is West to East and it is situated in Mohave

County, Arizona. This claim is 1320 feet in length and 300 feet in width. This claim runs

from the location monument on which this location notice is posted <sup>(in center)</sup> approximately 300 feet in a

W direction to the West end line and 300 feet in a E direction to the east end line. This claim is marked by six monuments, one at each corner and one at the center of each end line of the claim.

The location monument on which this notice is posted is situated within Section 8, Township 15

N, Range 13 W, Gila Salt River Base and Meridian, Arizona and this claim encompasses portions

of the following quarter section (s), section (s), Township (s) and Range (s) SW 1/4, S8, T15N, R13W, M14

Gila Salt River Base and Meridian, Arizona.

The locality of this claim with reference to some natural object or permanent monument and additional information

(if any) concerning its locality are as follows: 1.5" x 1.5" Wooden Square Posts, Four feet in length; Set one foot in ground. A 20 ACRES LODE CLAIM

DATED AND POSTED on the ground this 8 day of August, 2009.

LOCATOR (s) [Signature]  
B. Misra, Trustee N.M. TRUST N. GUPTA, President N.G.H. Foundation

Form MCF100 Revised July 2005

AMC 397895

AMENDED  
MINING CLAIM MAP

Lode (X) Placer ( )

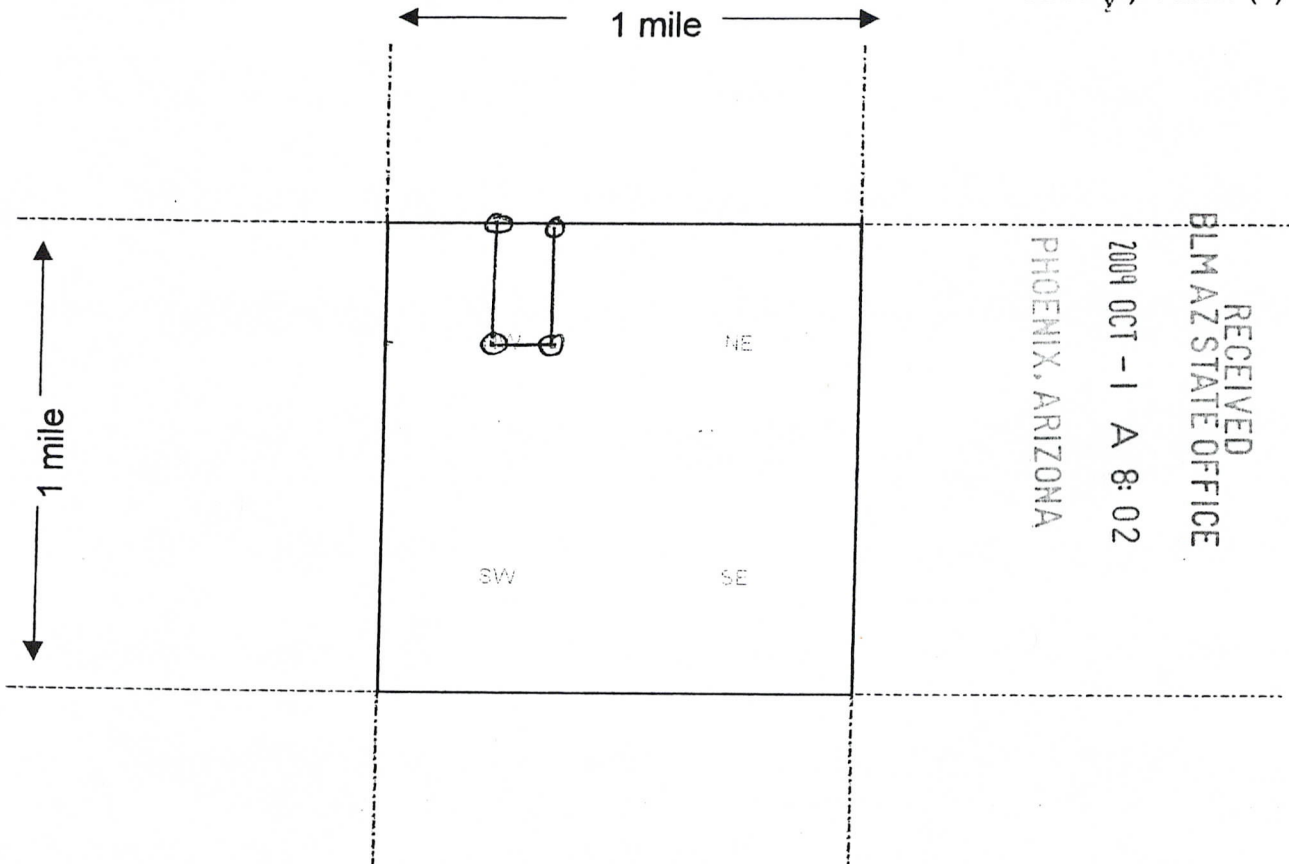

Scale : 1" = 2000 feet



1. The above map depicts the MANJ-3 mining claim, which is located in Section (s) 8, Township 15 N, Range 13 W, Gila and Salt River Base and Meridian, Mohave County, Arizona.

2. The type of corner and location monuments used are as follows: 1.5" x 1.5" Wooden Square Posts; Four feet long; Set one foot in ground.

3. The bearings and distances in degrees and feet between claim corners are as depicted on the map.

Form MCF100a  
Revised July 2005

This form is available from the Arizona Department of Mines & Mineral Resources and may be reproduced.

AMC 397895

Rec'd 11/3/11  
via email RSL

MINING CLAIM MAP

Lode  Placer ( )

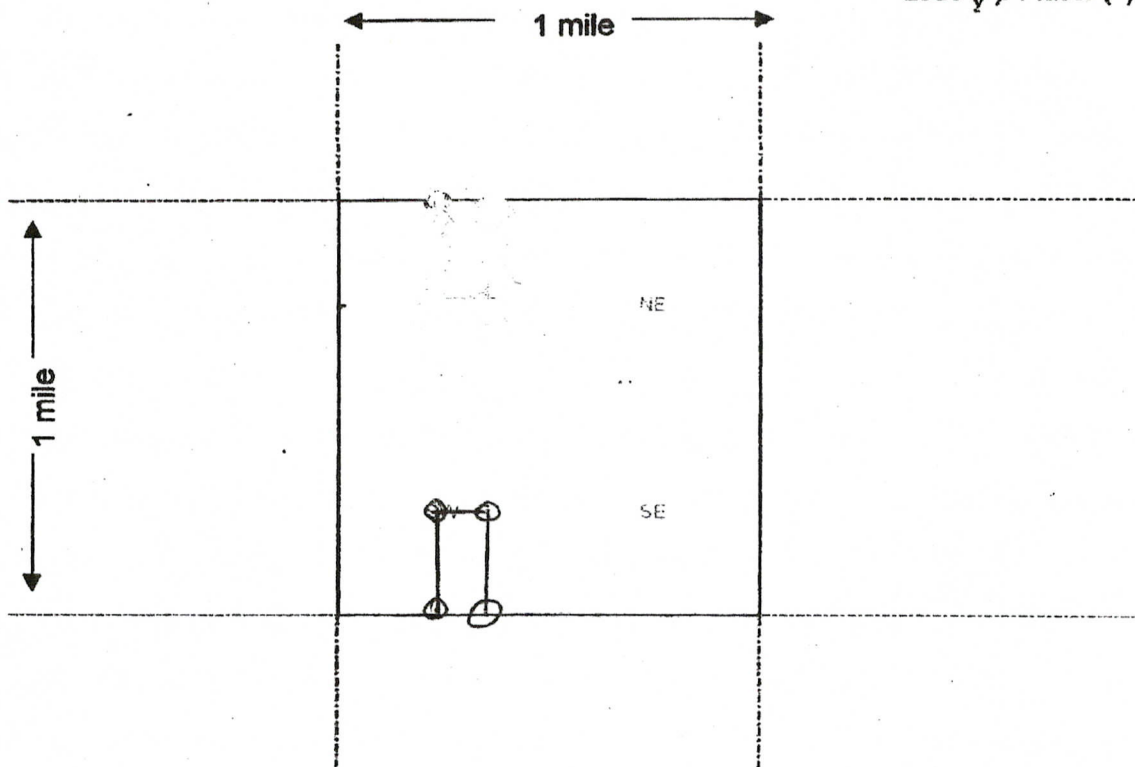

Scale : 1" = 2000 feet



1. The above map depicts the MANJ-3 mining claim, which is located in Section (s) 8, Township 15 N, Range 13 W, Gila and Salt River Base and Meridian, Mohave County, Arizona. SW Quarter

2. The type of corner and location monuments used are as follows: 1.5" x 1.5" Wooden Square Posts; Four feet long; Set one foot in ground.

3. The bearings and distances in degrees and feet between claim corners are as depicted on the map.

Form MCF100a  
Revised July 2005

This form is available from the Arizona Department of Mines & Mineral Resources and may be reproduced.

AMC 397895

# DEED OF OWNERSHIP

Date: August 14, 2009

County of Mohave  
State of Arizona

Location: 160 acres; SW Quarter; Section 8; Township 15 N;  
Range 13 W Meridian 14. Wikieup, Arizona

Owner of Record:

(1) Bandna Misra, Trustee of the Nevada Mining Trust, dated August 1, 2006 as fifty percent (50%) Owner.

And

(2) Neha Gupta Humanitarian Foundation, a Nevada Corporation as fifty percent (50%) Owner.

Staking and posting August 8, 2009

Signed in Las Vegas, Nevada on August 14, 2009

  
Bandna Misra, Trustee

  
Neha Gupta, President

RECEIVED  
BLM AZ STATE OFFICE  
2009 OCT - 1 A 8: 02  
PHOENIX, ARIZONA

ANC 397895

3



B: 7563 P: 184

OFFICIAL RECORDS OF MOHAVE COUNTY CAROL MEIER COUNTY RECORDER



08/17/2009 08:09 AM Fee: \$14.00 DOC TYPE: MINE PAID BY: BANDNA MISRA

LOCATION NOTICE FOR LODE MINING CLAIM

NOTICE IS HEREBY GIVEN that the MANJ-4

- lode mining claim has been located

by B. Misra & N.G.H.F whose current mailing address is 3937 Tropical Vine St., Las Vegas, Nevada 89147

RECEIVED BLM AZ STATE OFFICE 2009 OCT -1 A 8:02 PHOENIX, ARIZONA

Ret

The general course of this claim is West to East and it is situated in Mohave

County, Arizona. This claim is 1320 feet in length and 300 feet in width. This claim runs

from the location monument on which this location notice is posted <sup>(in center)</sup> approximately 300 feet in a

W direction to the West end line and 300 feet in a E direction to the east

end line. This claim is marked by six monuments, one at each corner and one at the center of each

end line of the claim. The location monument on which this notice is posted is situated within Section 8, Township 15

N, Range 13 W, Gila Salt River Base and Meridian, Arizona and this claim encompasses portions

of the following quarter section (s), section (s), Township (s) and Range (s) SW 14, S8, T15N, R13W, M14

Gila Salt River Base and Meridian, Arizona.

The locality of this claim with reference to some natural object or permanent monument and additional information

(if any) concerning its locality are as follows: 1.5" x 1.5" Wooden Square

Posts, Four feet in length; Set one foot in

ground. A 20 ACRES LODE CLAIM

DATED AND POSTED on the ground this 8 day of August, 2009.

LOCATOR (s) [Signature] MS; [Signature]  
B. Misra, Trustee N.M. TRUST N-GUPTA, President N.G.H. Foundation

Form MCF100 Revised July 2005

AMC 397896

**AMENDED**  
**MINING CLAIM MAP**

Lode (X) Placer ( )

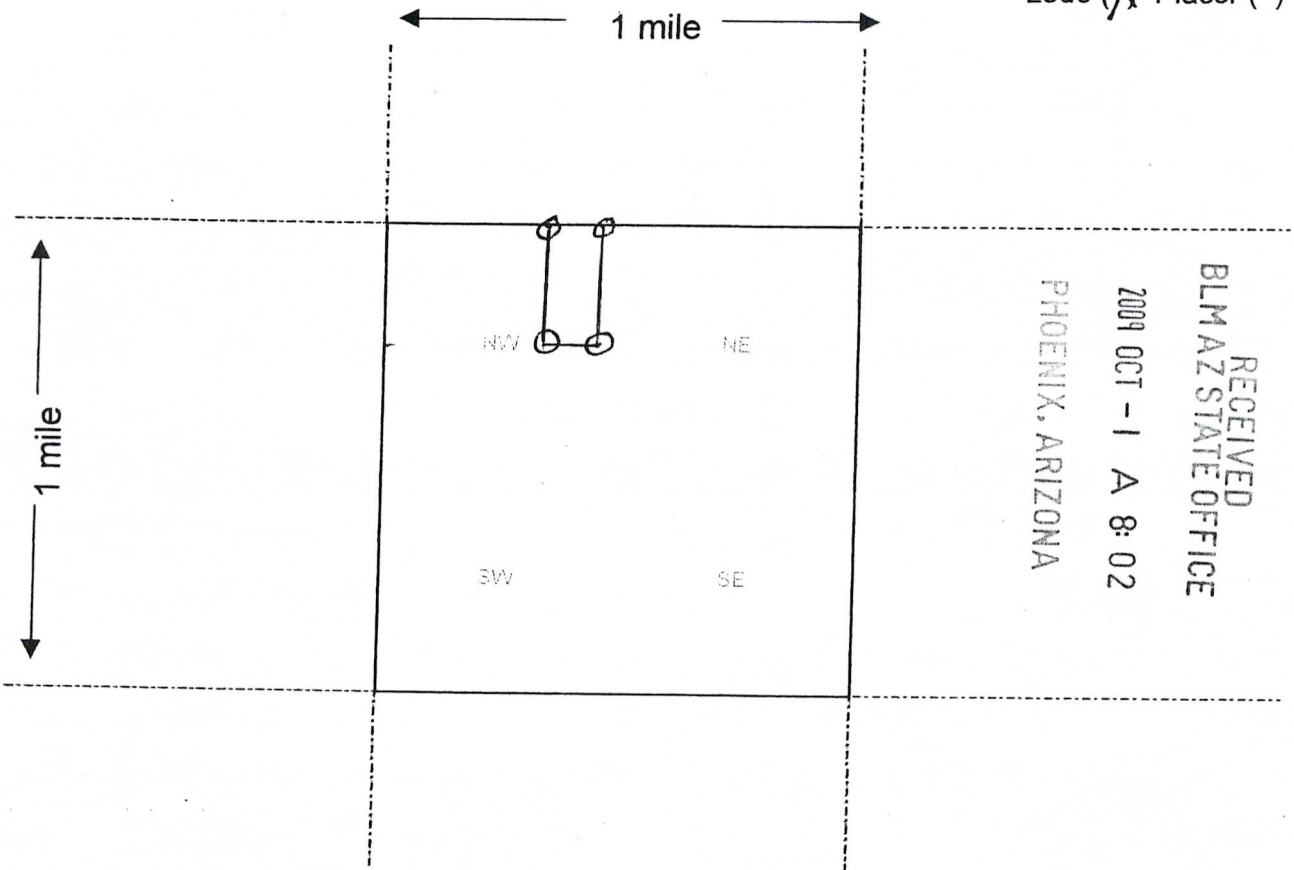

Scale : 1" = 2000 feet



1. The above map depicts the MANJ - 4 mining claim, which is located in Section (s) 8, Township 15 N, Range 13 W, Gila and Salt River Base and Meridian, Mohave County, Arizona.

2. The type of corner and location monuments used are as follows: 1.5" x 1.5" Wooden Square Posts; Four feet long; Set one foot in ground.

3. The bearings and distances in degrees and feet between claim corners are as depicted on the map.

Form MCF100a  
Revised July 2005

This form is available from the Arizona Department of Mines & Mineral Resources and may be reproduced.

Rec'd 11/3/11  
via email - RR

ANC 397896



**MINING CLAIM MAP**

Lode  Placer ( )

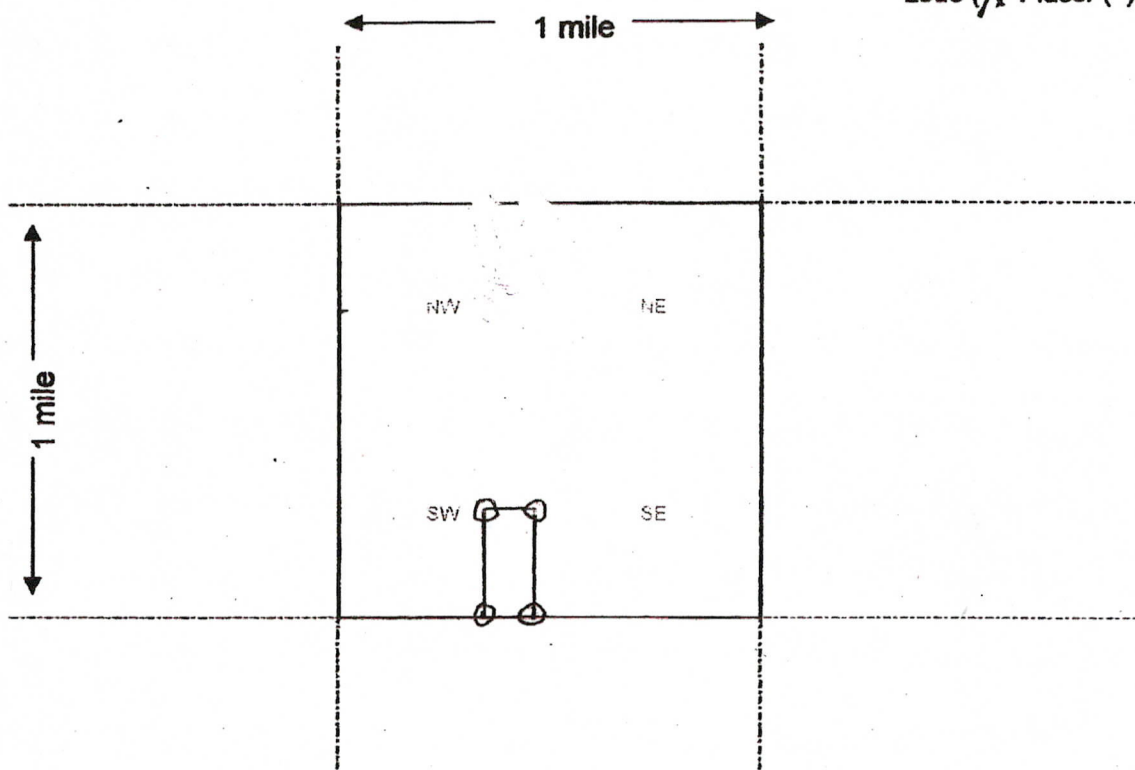

Scale : 1" = 2000 feet



1. The above map depicts the MANJ-4 mining claim, which is located in Section (s) 8, Township 15 N, Range 13 W, Gila and Salt River Base and Meridian, Mohave County, Arizona. SW Quarter

2. The type of corner and location monuments used are as follows: 1.5" x 1.5" Wooden Square Posts; Four feet long; Set one foot in ground

3. The bearings and distances in degrees and feet between claim corners are as depicted on the map.

Form MCF100a  
Revised July 2005

This form is available from the Arizona Department of Mines & Mineral Resources and may be reproduced.

AMC 397896

**DEED OF OWNERSHIP**

Date: August 14, 2009

County of Mohave  
State of Arizona

Location: 160 acres; SW Quarter; Section 8; Township 15 N;  
Range 13 W; Meridian 14. Wikieup, Arizona

Owner of Record:

(1) Bandna Misra, Trustee of the Nevada Mining Trust, dated August 1, 2006 as  
fifty percent (50%) Owner.

And

(2) Neha Gupta Humanitarian Foundation, a Nevada Corporation as fifty percent  
(50%) Owner.

Staking and posting August 8, 2009

Signed in Las Vegas, Nevada on August 14, 2009

RECEIVED  
BLMAZ STATE OFFICE  
2009 OCT - 1 A 8: 02  
PHOENIX, ARIZONA

AMC 397896

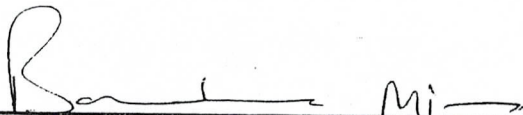
  
Bandna Misra, Trustee

  
Neha Gupta, President

3



B: 7563 P: 187

OFFICIAL RECORDS OF MOHAVE COUNTY CAROL MEIER, COUNTY RECORDER



08/17/2009 08:09 AM Fee: \$14.00 DOC TYPE: MINE PAID BY: BANDNA MISRA

LOCATION NOTICE FOR LODE MINING CLAIM

NOTICE IS HEREBY GIVEN that the MANJ-5 lode mining claim has been located

*Rex* by B. Misra & NGHF whose current mailing address is 3937 Tropical Vine St, Las Vegas, Nevada 89147

BLM Date Stamp	PHOENIX, ARIZONA	2009 OCT -1 A 8:02	RECEIVED
			BLM AZ STATE OFFICE

The general course of this claim is West to East and it is situated in Mohave County, Arizona. This claim is 1320 feet in length and 300 feet in width. This claim runs from the location monument on which this location notice is posted <sup>(in center)</sup> approximately 300 feet in a W direction to the West end line and 300 feet in a E direction to the east end line. This claim is marked by six monuments, one at each corner and one at the center of each end line of the claim.

The location monument on which this notice is posted is situated within Section 8, Township 15 N, Range 13 W, Gila Salt River Base and Meridian, Arizona and this claim encompasses portions of the following quarter section (s), section (s), Township (s) and Range (s) SW 1/4, S8, T15N, R13W, M14

Gila Salt River Base and Meridian, Arizona.

The locality of this claim with reference to some natural object or permanent monument and additional information (if any) concerning its locality are as follows: 1.5" x 1.5" Wooden Square Posts; Four feet in length; Set one foot in ground. A 20 ACRES LODE CLAIM

DATED AND POSTED on the ground this 8 day of August, 2009.

LOCATOR (s) [Signature] Misra; [Signature]  
B. Misra, Trustee N.M. TRUST. N. GUPTA, President N.GH Foundation

Form MCF100 Revised July 2005

AMC 397897

MINING CLAIM MAP

Lode (X) Placer ( )

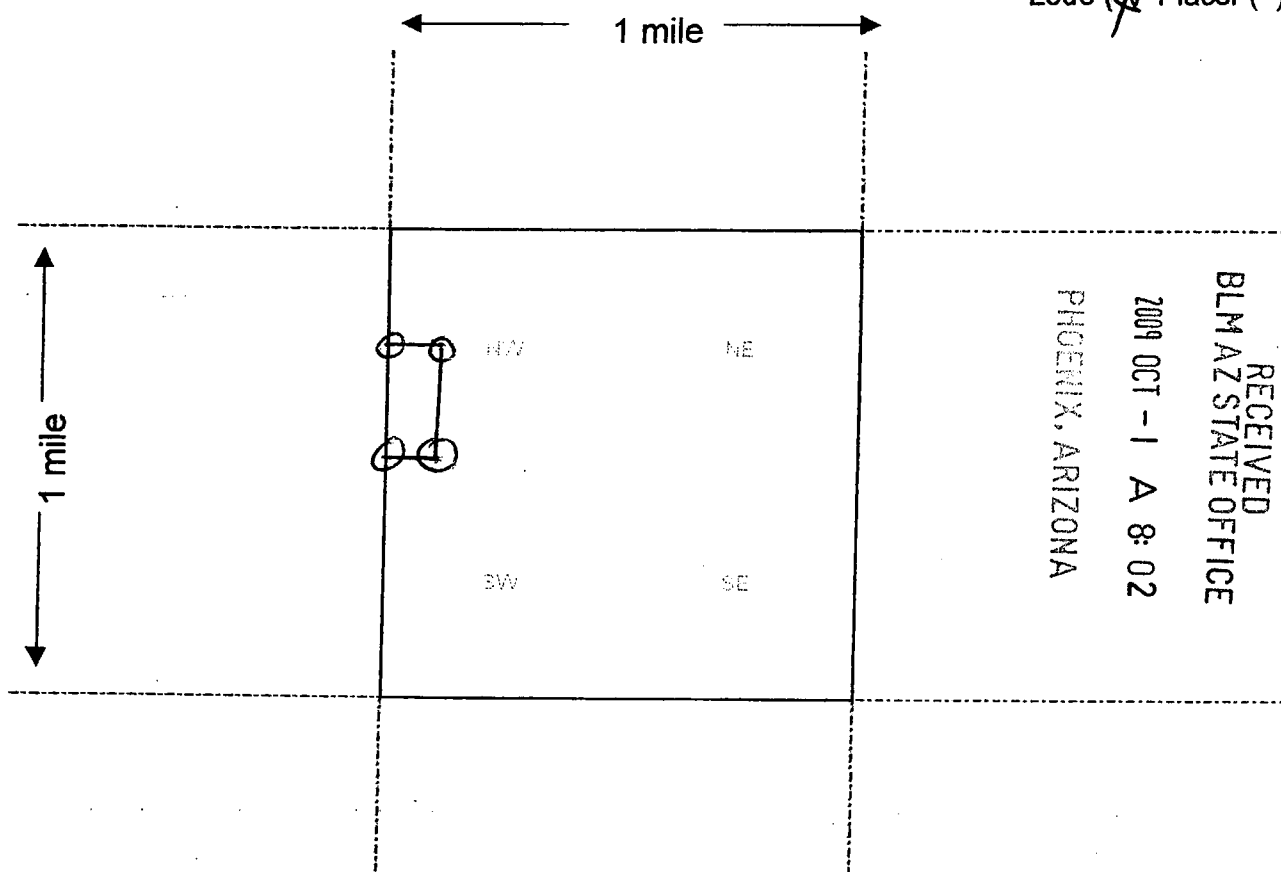

Scale: 1" = 2000 feet



1. The above map depicts the MANJ-5 mining claim, which is located in Section (s) 8, Township 15 N, Range 13 W, Gila and Salt River Base and Meridian, Mohave County, Arizona.

2. The type of corner and location monuments used are as follows: 1.5" x 1.5" Wooden Square Posts; Four feet long; Set one foot in ground.

3. The bearings and distances in degrees and feet between claim corners are as depicted on the map.

Form MCF100a  
Revised July 2005

This form is available from the Arizona Department of Mines & Mineral Resources and may be reproduced.

AMC 397897

**DEED OF OWNERSHIP**

Date: August 14, 2009

County of Mohave  
State of Arizona

Location: 160 acres; SW Quarter; Section 8; Township 15 N;  
Range 13 W, Meridian 14. Wikieup, Arizona

Owner of Record:

(1) Bandna Misra, Trustee of the Nevada Mining Trust, dated August 1, 2006 as  
fifty percent (50%) Owner.

And

(2) Neha Gupta Humanitarian Foundation, a Nevada Corporation as fifty percent  
(50%) Owner.

Staking and posting August 8, 2009

Signed in Las Vegas, Nevada on August 14, 2009

RECEIVED  
BLM AZ STATE OFFICE  
2009 OCT - 1 A 8:02  
PHOENIX, ARIZONA

  
\_\_\_\_\_  
Bandna Misra, Trustee

  
\_\_\_\_\_  
Neha Gupta, President

AMC 397897

3

B: 7563 P: 190

OFFICIAL RECORDS OF MOHAVE COUNTY CAROL MEIER COUNTY RECORDER



08/17/2009 08:09 AM Fee: \$14.00 DOC TYPE: MINE PAID BY: BANDNA MISRA

LOCATION NOTICE FOR LODE MINING CLAIM

NOTICE IS HEREBY GIVEN that the MANJ-6 lode mining claim has been located by B. Misra & NGHF whose current mailing address is 3937 Tropical Vine St, Las Vegas, Nevada 89147

Ret

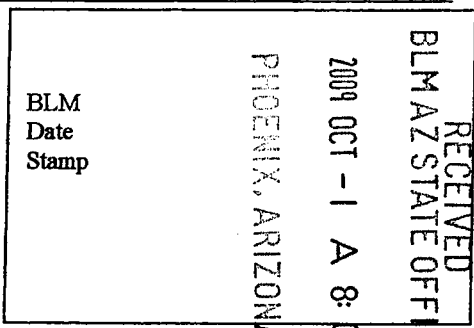

The general course of this claim is West to East and it is situated in Mohave County, Arizona. This claim is 1320 feet in length and 300 feet in width. This claim runs from the location monument on which this location notice is posted <sup>(in center)</sup> approximately 300 feet in a W direction to the West end line and 300 feet in a E direction to the east end line. This claim is marked by six monuments, one at each corner and one at the center of each end line of the claim.

The location monument on which this notice is posted is situated within Section 8, Township 1S N, Range 13 W, Gila Salt River Base and Meridian, Arizona and this claim encompasses portions of the following quarter section (s), section (s), Township (s) and Range (s) SW 14, S8, T15N, R13W, M14

Gila Salt River Base and Meridian, Arizona.

The locality of this claim with reference to some natural object or permanent monument and additional information (if any) concerning its locality are as follows: 1.5" x 1.5" Wooden Square Posts, Four feet in length; Set one foot in ground. A 20 ACRES LODE CLAIM

DATED AND POSTED on the ground this 8 day of August, 2009.

LOCATOR (s) B. Misra; N-GUPTA  
B. Misra, Trustee N.M. TRUST N-GUPTA, President N.G.H. Foundation

Form MCF100 Revised July 2005

AMP 397898

MINING CLAIM MAP

Lode  Placer ( )

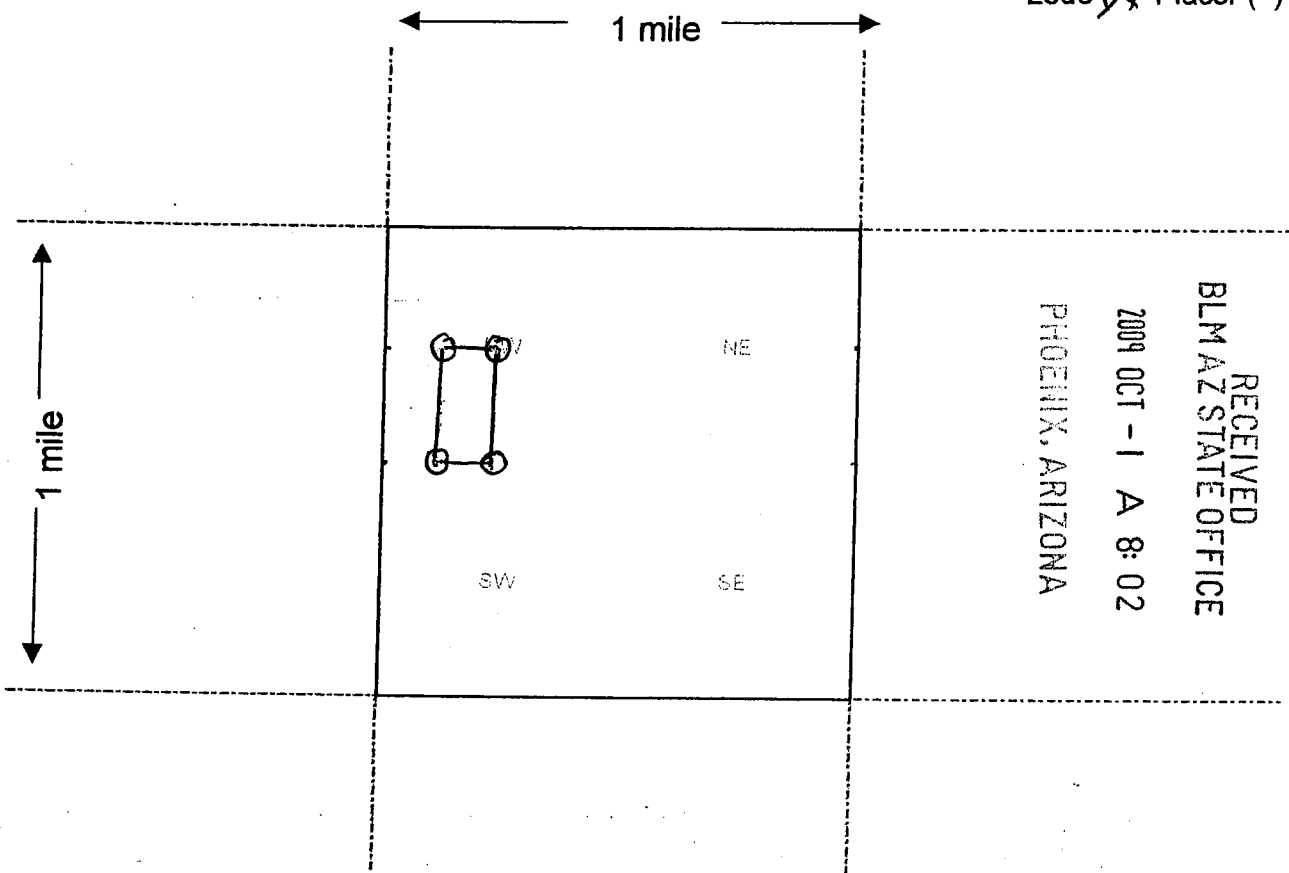

RECEIVED  
 BLM AZ STATE OFFICE  
 2009 OCT - 1 A 8:02  
 PHOENIX, ARIZONA

AMC 397898

Scale: 1" = 2000 feet



1. The above map depicts the MANJ-6 mining claim, which is located in Section (s) 8, Township 15 N, Range 13 W, Gila and Salt River Base and Meridian, Mohave County, Arizona.

2. The type of corner and location monuments used are as follows: 1.5" x 1.5" Wooden Square Posts; Four feet long; Set one foot in ground.

3. The bearings and distances in degrees and feet between claim corners are as depicted on the map.

Form MCF100a  
 Revised July 2005

This form is available from the Arizona Department of Mines & Mineral Resources and may be reproduced.

**DEED OF OWNERSHIP**

Date: August 14, 2009

County of Mohave  
State of Arizona

Location: 160 acres; SW Quarter; Section 8; Township 15N;  
Range 13W; Meridian 14. Wikieup, Arizona

Owner of Record:

(1) Bandna Misra, Trustee of the Nevada Mining Trust, dated August 1, 2006 as fifty percent (50%) Owner.

And

(2) Neha Gupta Humanitarian Foundation, a Nevada Corporation as fifty percent (50%) Owner.

Staking and posting August 8, 2009

Signed in Las Vegas, Nevada on August 14, 2009

RECEIVED  
BLM AZ STATE OFFICE  
2009 OCT - 1 A 8:02  
PHOENIX, ARIZONA

  
Bandna Misra, Trustee

  
Neha Gupta, President

ANC 397898



3



B: 7563 P: 193

OFFICIAL RECORDS OF MOHAVE COUNTY CAROL MEIER, COUNTY RECORDER



08/17/2009 08:09 AM Fee: \$14.00 DOC TYPE: MINE PAID BY: BANDNA MISRA

LOCATION NOTICE FOR LODE MINING CLAIM

NOTICE IS HEREBY GIVEN that the MANJ-7 lode mining claim has been located

*Ref* by B. Misra & N.G.H.F whose current mailing address is 3937 Tropical Vine St, Las Vegas, Nevada 89147

RECEIVED BLM AZ STATE OFFICE 2009 OCT -1 A 8: 03 PHOENIX, ARIZONA BLM Date Stamp

The general course of this claim is West to East and it is situated in Mohave County, Arizona. This claim is 1320 feet in length and 300 feet in width. This claim runs from the location monument on which this location notice is posted <sup>(in center)</sup> approximately 300 feet in a W direction to the West end line and 300 feet in a E direction to the east end line. This claim is marked by six monuments, one at each corner and one at the center of each end line of the claim.

The location monument on which this notice is posted is situated within Section 8, Township 15 N, Range 13 W, Gila Salt River Base and Meridian, Arizona and this claim encompasses portions of the following quarter section (s), section (s), Township (s) and Range (s) SW 1/4, S 8, T15N, R13W, M14

Gila Salt River Base and Meridian, Arizona.

The locality of this claim with reference to some natural object or permanent monument and additional information (if any) concerning its locality are as follows: 1.5" x 1.5" Wooden Square Posts, Four feet in length; Set one foot in ground. A 20 ACRES LODE CLAIM

DATED AND POSTED on the ground this 8 day of August, 2009.

LOCATOR (s) B. Misra Misra  
B. Misra, Trustee N.M. TRUST N. GUPTA, President N.G.H. Foundation

Form MCF100 Revised July 2005

AMC 397899

MINING CLAIM MAP

Lode (X) Placer ( )

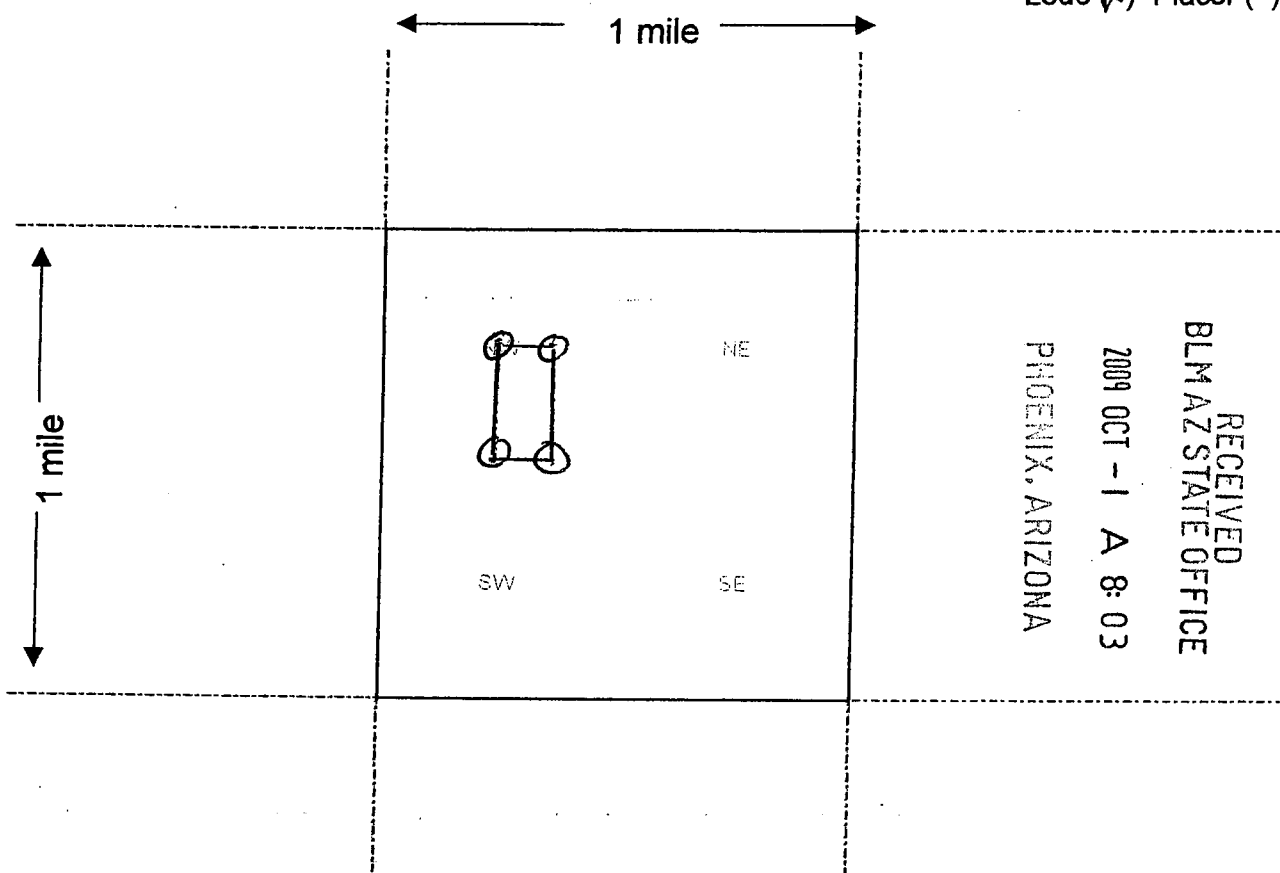

RECEIVED  
 BLM AZ STATE OFFICE  
 2009 OCT - 1 A 8: 03  
 PHOENIX, ARIZONA

Scale : 1" = 2000 feet



1. The above map depicts the MANJ-7 mining claim, which is located in Section (s) 8, Township 15 N, Range 13 W, Gila and Salt River Base and Meridian, Mohave County, Arizona.

2. The type of corner and location monuments used are as follows: 1.5" x 1.5" Wooden Square Posts; Four feet long; Set one foot in ground.

3. The bearings and distances in degrees and feet between claim corners are as depicted on the map.

Form MCF100a  
 Revised July 2005

This form is available from the Arizona Department of Mines & Mineral Resources and may be reproduced.

ANC 397899

**DEED OF OWNERSHIP**

Date: August 14, 2009

County of Mohave  
State of Arizona

Location: 160 acres; SW Quarter; Section 8; Township 15N;  
Range 13W; Meridian 14. Wikieup, Arizona

Owner of Record:

(1) Bandna Misra, Trustee of the Nevada Mining Trust, dated August 1, 2006 as fifty percent (50%) Owner.

And

(2) Neha Gupta Humanitarian Foundation, a Nevada Corporation as fifty percent (50%) Owner.

Staking and posting August 8, 2009

Signed in Las Vegas, Nevada on August 14, 2009

RECEIVED  
BLM AZ STATE OFFICE  
2009 OCT - 1 A 8: 03  
PHOENIX, ARIZONA

  
\_\_\_\_\_  
Bandna Misra, Trustee

  
\_\_\_\_\_  
Neha Gupta, President

AMC 397899

B: 7563 P: 196

OFFICIAL RECORDS  
OF MOHAVE COUNTY  
CAROL MEIER,  
COUNTY RECORDER



08/17/2009 08:09 AM Fee: \$14.00  
DOC TYPE: MINE  
PAID BY: BANDNA MISRA

RECEIVED  
BLM  
AZ STATE OFFICE  
2009 OCT - 1 A 8:03  
PHOENIX, ARIZONA

LOCATION NOTICE FOR LODE MINING CLAIM

NOTICE IS HEREBY GIVEN that the MANJ-8

\_\_\_\_\_ lode mining claim has been located

by B. Misra & N.G.H.F whose current mailing  
address is 3937 Tropical Vine St.,  
Las Vegas, Nevada 89147

Rex

The general course of this claim is West to East and it is situated in Mohave  
County, Arizona. This claim is 1320 feet in length and 300 feet in width. This claim runs  
from the location monument on which this location notice is posted <sup>(in center)</sup> approximately 300 feet in a  
W direction to the West end line and 300 feet in a E direction to the  
east end line. This claim is marked by six monuments, one at each corner and one at the center of each  
end line of the claim.

The location monument on which this notice is posted is situated within Section 8, Township 15  
N, Range 13 W, Gila Salt River Base and Meridian, Arizona and this claim encompasses portions  
of the following quarter section (s), section (s), Township (s) and Range (s) SW 14, S8,  
T 15 N, R 13 W, M 14

Gila Salt River Base and Meridian, Arizona.

The locality of this claim with reference to some natural object or permanent monument and additional information  
(if any) concerning its locality are as follows: 1.5" x 1.5" Wooden Square  
Posts, Four feet in length; Set one foot in  
ground. A 20 ACRES LODE CLAIM

DATED AND POSTED on the ground this 8 day of August, 2009.

LOCATOR (s) B. Misra, Trustee N. Gupta, President  
N.M. TRUST N.G.H. Foundation

Form MCF100  
Revised July 2005

AMC 397900

MINING CLAIM MAP

Lode  Placer ( )

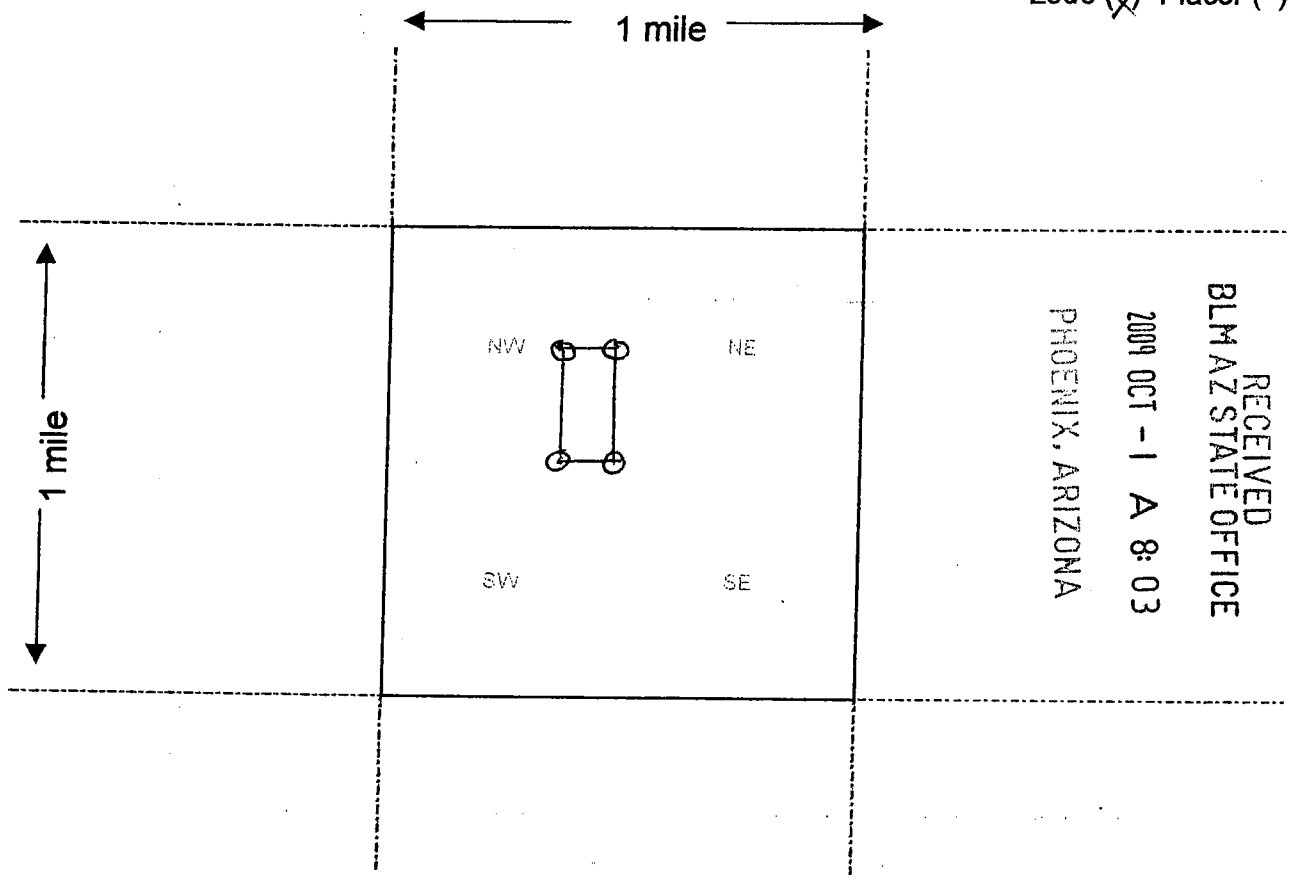

RECEIVED  
 BLM AZ STATE OFFICE  
 2009 OCT - 1 A 8: 03  
 PHOENIX, ARIZONA

Scale : 1" = 2000 feet



1. The above map depicts the MANJ - 8 mining claim, which is located in Section (s) 8, Township 15 N, Range 13 W, Gila and Salt River Base and Meridian, Mohave County, Arizona.

2. The type of corner and location monuments used are as follows: 1.5" x 1.5" Wooden Square Posts; Four feet long; Set one foot in ground.

3. The bearings and distances in degrees and feet between claim corners are as depicted on the map.

Form MCF100a  
 Revised July 2005

This form is available from the Arizona Department of Mines & Mineral Resources and may be reproduced.

AMC 397900

**DEED OF OWNERSHIP**

Date: August 14, 2009

County of Mohave  
State of Arizona

Location: 160 acres; SW Quarter; Section 8; Township 15N;  
Range 13W; Meridian 14. Wikieup, Arizona

Owner of Record:

(1) Bandna Misra, Trustee of the Nevada Mining Trust, dated August 1, 2006 as  
fifty percent (50%) Owner.

And

(2) Neha Gupta Humanitarian Foundation, a Nevada Corporation as fifty percent  
(50%) Owner.

Staking and posting August 8, 2009

Signed in Las Vegas, Nevada on August 14, 2009

RECEIVED  
BLM AZ STATE OFFICE  
2009 OCT -1 A 8:03  
PHOENIX, ARIZONA

AMC 397900

  
\_\_\_\_\_  
Bandna Misra, Trustee

  
\_\_\_\_\_  
Neha Gupta, President

Sept. 25, 2009

B. Misra  
3937 Tropical Vine St  
Las Vegas, NV 89147

BLM - Mining Dept.  
1 North Central Av  
Suite 800  
Phoenix, AZ 85004

ANC 397893

Dear Sirs,

Please record these eight Lode Claims now. They have already been filed with Mohave County. Filing fees totaling  $(\$189)(8) = \$1,512$  are attached herewith.

Thank You.

RECEIVED  
BLM AZ STATE OFFICE  
2009 OCT - 1 A 8: 01  
PHOENIX, ARIZONA

**Official Receipt**  
**Mohave County Recorder's Office**  
 Carol Meier, Recorder  
 700 W Beale Street  
 P.O. Box 70  
 Kingman, AZ 86402  
 (928) 753-0701

**Receipt: 434722**

Product	Name	Quantity	Unit Price	Extended
MINE	Notice of Mining Claim Location Document # 2009050251, Book/Page: B: 7563 P: 175, # Pages 3, Paid By: BANDNA MISRA	1@	\$14.00	\$14.00
MINE	Notice of Mining Claim Location Document # 2009050252, Book/Page: B: 7563 P: 178, # Pages 3, Paid By: BANDNA MISRA	1@	\$14.00	\$14.00
MINE	Notice of Mining Claim Location Document # 2009050253, Book/Page: B: 7563 P: 181, # Pages 3, Paid By: BANDNA MISRA	1@	\$14.00	\$14.00
MINE	Notice of Mining Claim Location Document # 2009050254, Book/Page: B: 7563 P: 184, # Pages 3, Paid By: BANDNA MISRA	1@	\$14.00	\$14.00
MINE	Notice of Mining Claim Location Document # 2009050255, Book/Page: B: 7563 P: 187, # Pages 3, Paid By: BANDNA MISRA	1@	\$14.00	\$14.00
MINE	Notice of Mining Claim Location Document # 2009050256, Book/Page: B: 7563 P: 190, # Pages 3, Paid By: BANDNA MISRA	1@	\$14.00	\$14.00
MINE	Notice of Mining Claim Location Document # 2009050257, Book/Page: B: 7563 P: 193, # Pages 3, Paid By: BANDNA MISRA	1@	\$14.00	\$14.00
MINE	Notice of Mining Claim Location Document # 2009050258, Book/Page: B: 7563 P: 196, # Pages 3, Paid By: BANDNA MISRA	1@	\$14.00	\$14.00
COPY	Copy Copies 8, Certified Copies 0, Conformed Copies 0, Paid By BANDNA MISRA	1@	\$8.00	\$8.00
<b>Total</b>				\$120.00
Tender (Cash)				\$120.00

AMC 397893

RECEIVED  
 BLM AZ STATE OFFICE  
 2009 OCT -1 A 8:01  
 PHOENIX, ARIZONA



DEPARTMENT OF INTERIOR  
BUREAU OF LAND MANAGEMENT

Input Parameters for Geographic Report with Land

System Id = CR

Admin State = AZ

Geo State = AZ

Casetype Begins With

Case Disp Txt = AUTHORIZED, CANCELLED, EXPIRED, PENDING, REJECTED, RELINQUISHED, WITHDRAWN

Mer Twp Rng =

Section =

Mtrs = 14 0150N 0130W 008

Commodity =

Commodity Txt =

Pending Org =

Pend Org Decode =

Total Rows Returned: 0

